

PeopleSoft®

World A7.3
Data Models
PeopleBook

June 1996

J.D. Edwards World Source Company

7601 Technology Way

Denver, CO 80237

Copyright ©J.D. Edwards World Source Company, 1998

All Rights Reserved

SKU A73EADM

The information in this guide is confidential and a proprietary trade secret of J.D. Edwards & Company. It may not be copied, distributed, or disclosed without prior written permission. This guide is subject to change without notice and does not represent a commitment on the part of J.D. Edwards & Company. The software described in this guide is furnished under a license agreement and may be used or copied only in accordance with the terms of the agreement. J.D. Edwards & Company uses an automatic software disabling routine to monitor the license agreement. For more details about this routine, please refer to the *Technical Foundation Guide*.

Table of Contents

Technical Foundations

Software Version Repository	1
Data Dictionary	2

Financials

General Accounting	3
Address Book	4
Electronic Mail	5
Accounts Payable	6
Accounts Receivable	7
Fixed Assets	8

Manufacturing

Product Data Management	9
Forecasting	10
Shop Floor Control	11
Configuration Management	12
Capacity Management	13
Manufacturing and Distribution Planning – Demand Side	14
Manufacturing and Distribution Planning – Supply Side	15

Distribution

Purchase Management	16
Sales Order Management	17
Inventory Management	18
Warehouse Management	19

Architecture, Engineering & Construction

Job Cost	20
Work Orders	21
Contract Billing Setup	22
Contract Billing Workfile Generation	23
Contract Billing Invoice Format Definition	24
Contract Billing Revenue Recognition	25

Contract Billing Base	26
Service Billing Base	27
Service Billing Workfile Generation	28
Service Billing Revenue Recognition	29
Service Billing Invoice Format Definition	30
Contract Management	31
Change Management	32
Equipment Billing	33
Plant and Equipment Maintenance	34
Plant and Equipment Maintenance (continued)	35
Property Management Base	36
Expense Participation and Escalation	37
Sales Overage and Sales Analysis	38

Human Resource Management

Pay Cycle Processing	39
Payroll History	40
Payroll Journal Entries	41
Canadian Pay Cycle Processing	42
Canadian Payroll History	43
Canadian Journal Entries	44
Overview	45
Benefits Administration	46
Employee History and Turnover	47
Job Specifications	48
Applicants, Requisitions, and Positions	49
Supplemental Data	50
Pay Grade Step	51

Technical Foundations

Software Version Repository

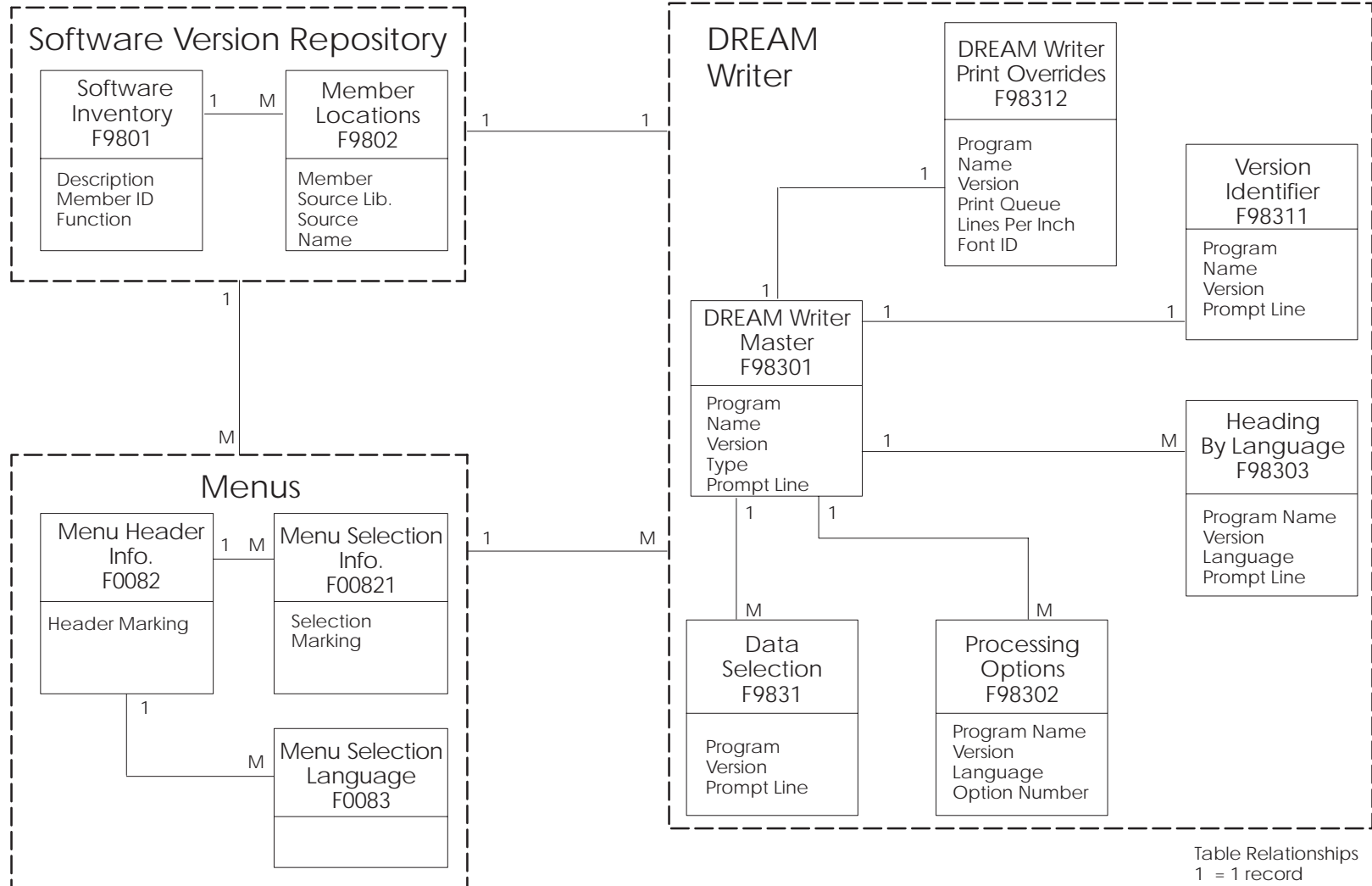

Table Relationships
 1 = 1 record
 M = many records

Data Dictionary

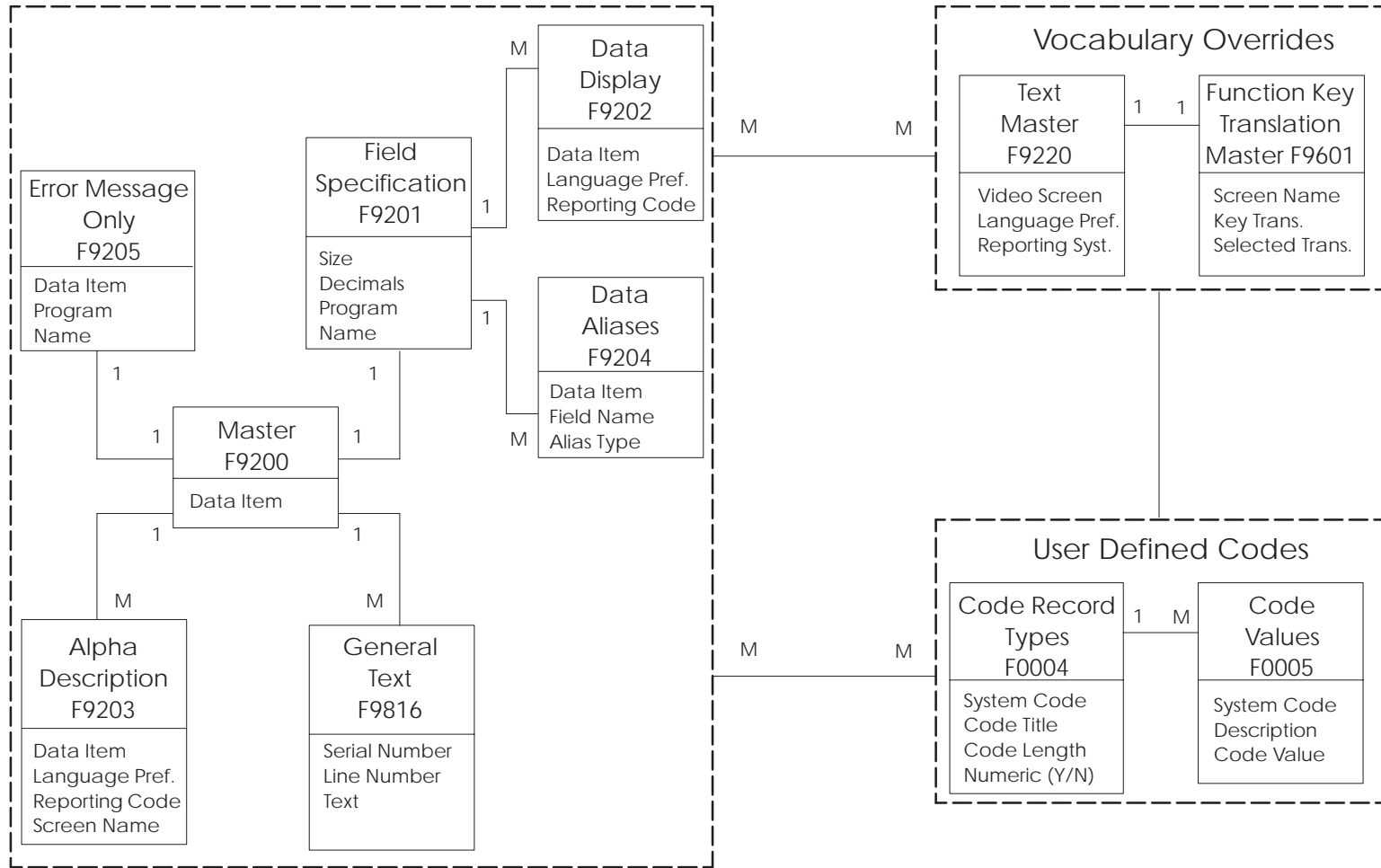
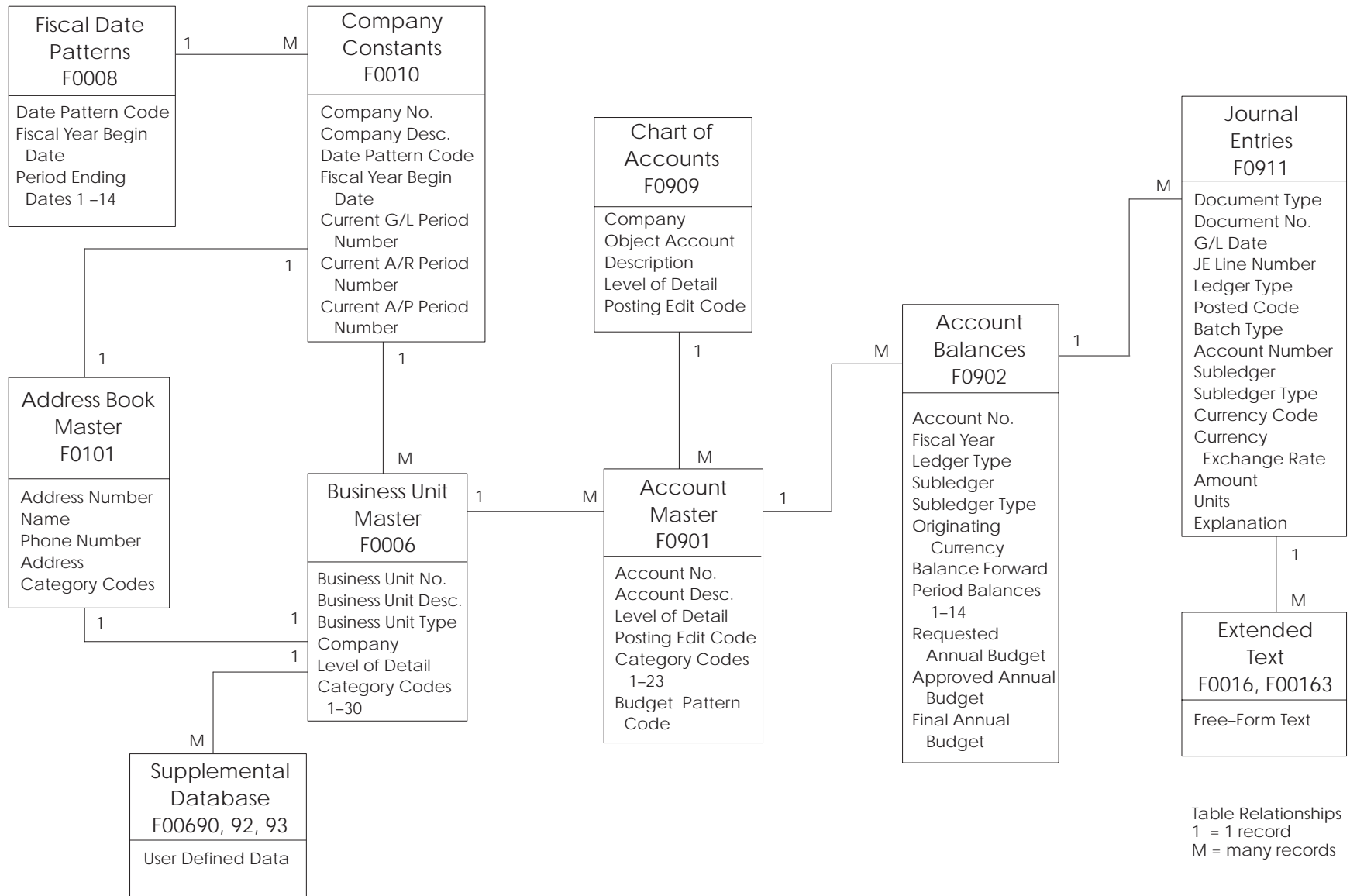

Table Relationships
 1 = 1 record
 M = many records

Financials

General Accounting



Address Book

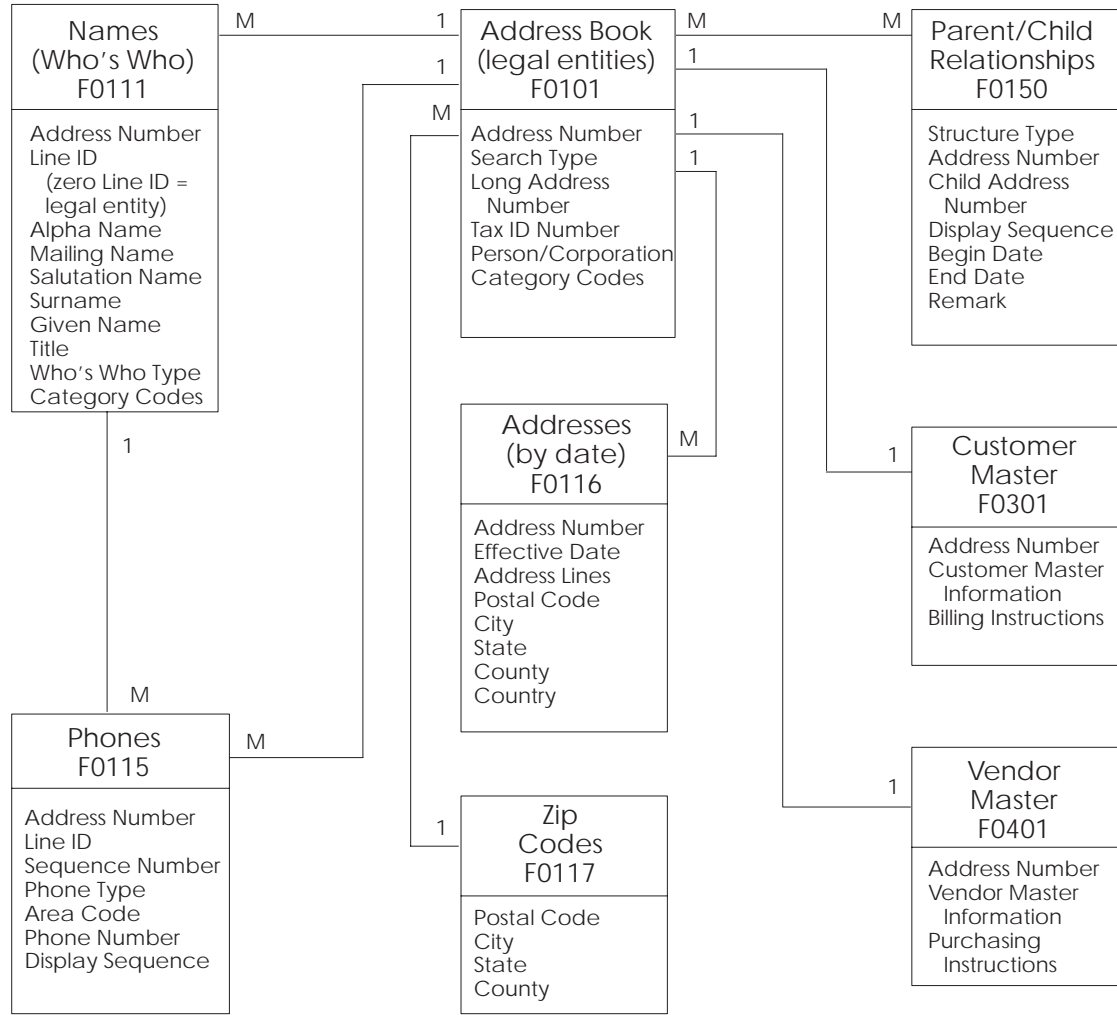
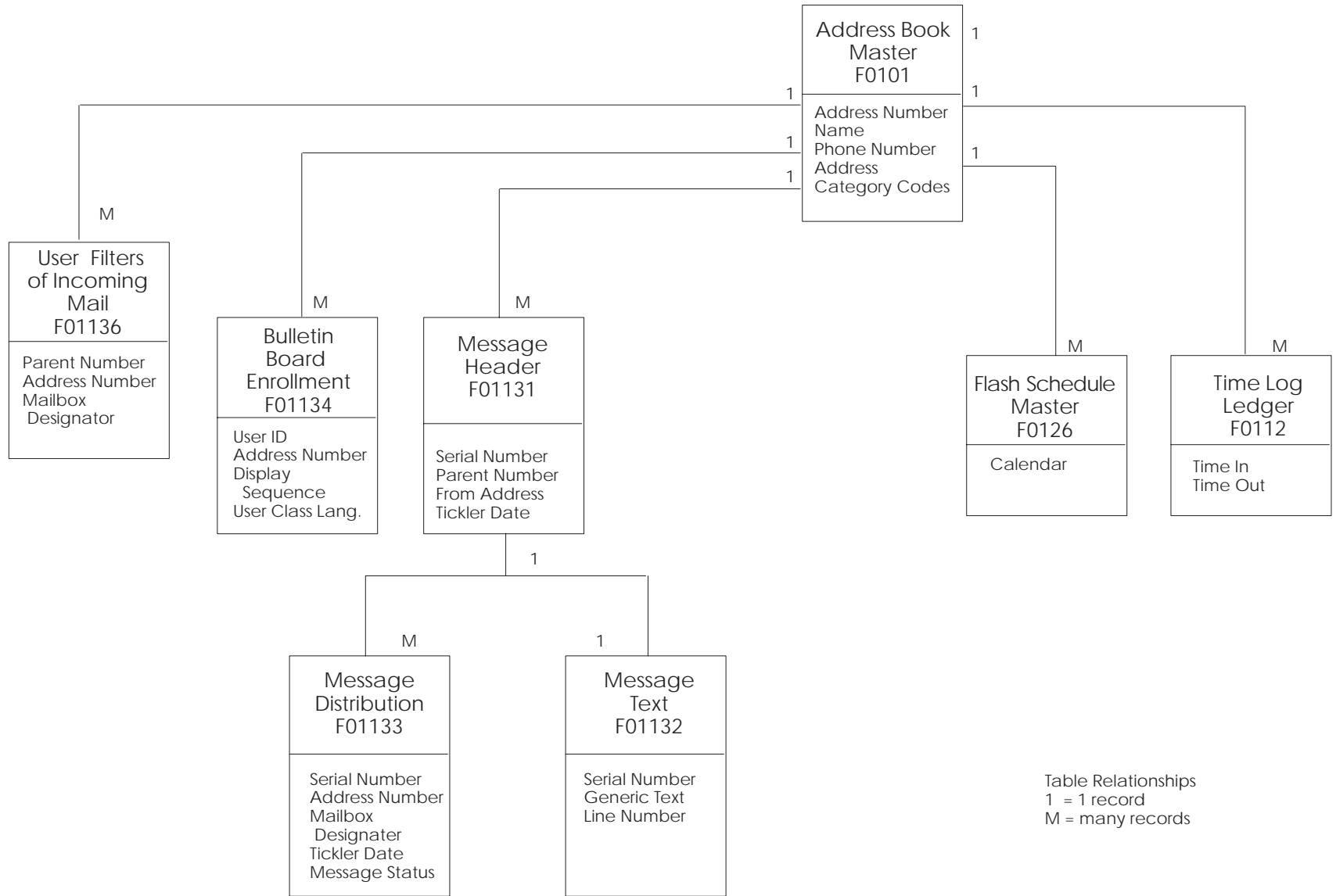

Table Relationships
 1 = 1 record
 M = many records

Electronic Mail



Accounts Payable

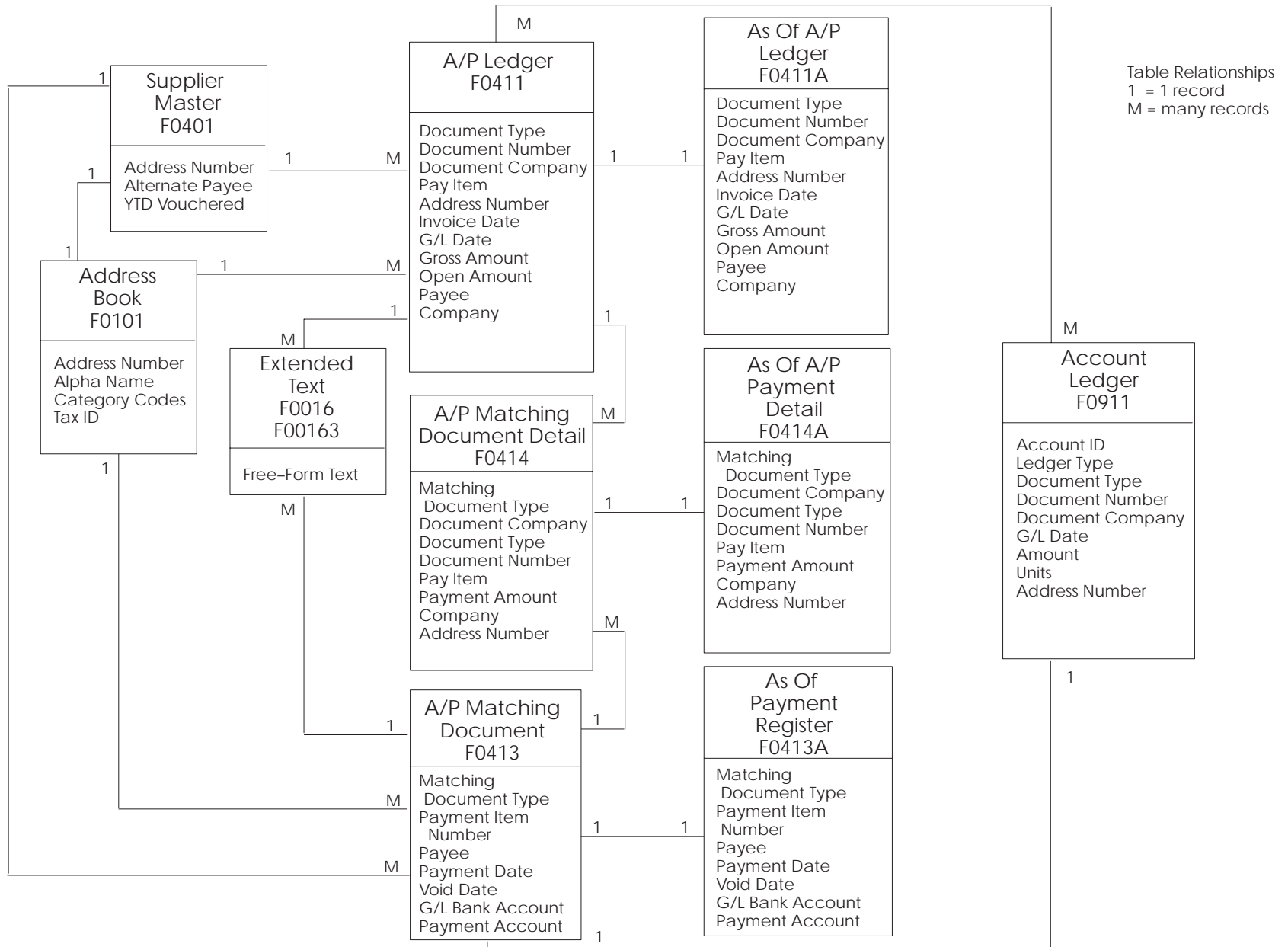
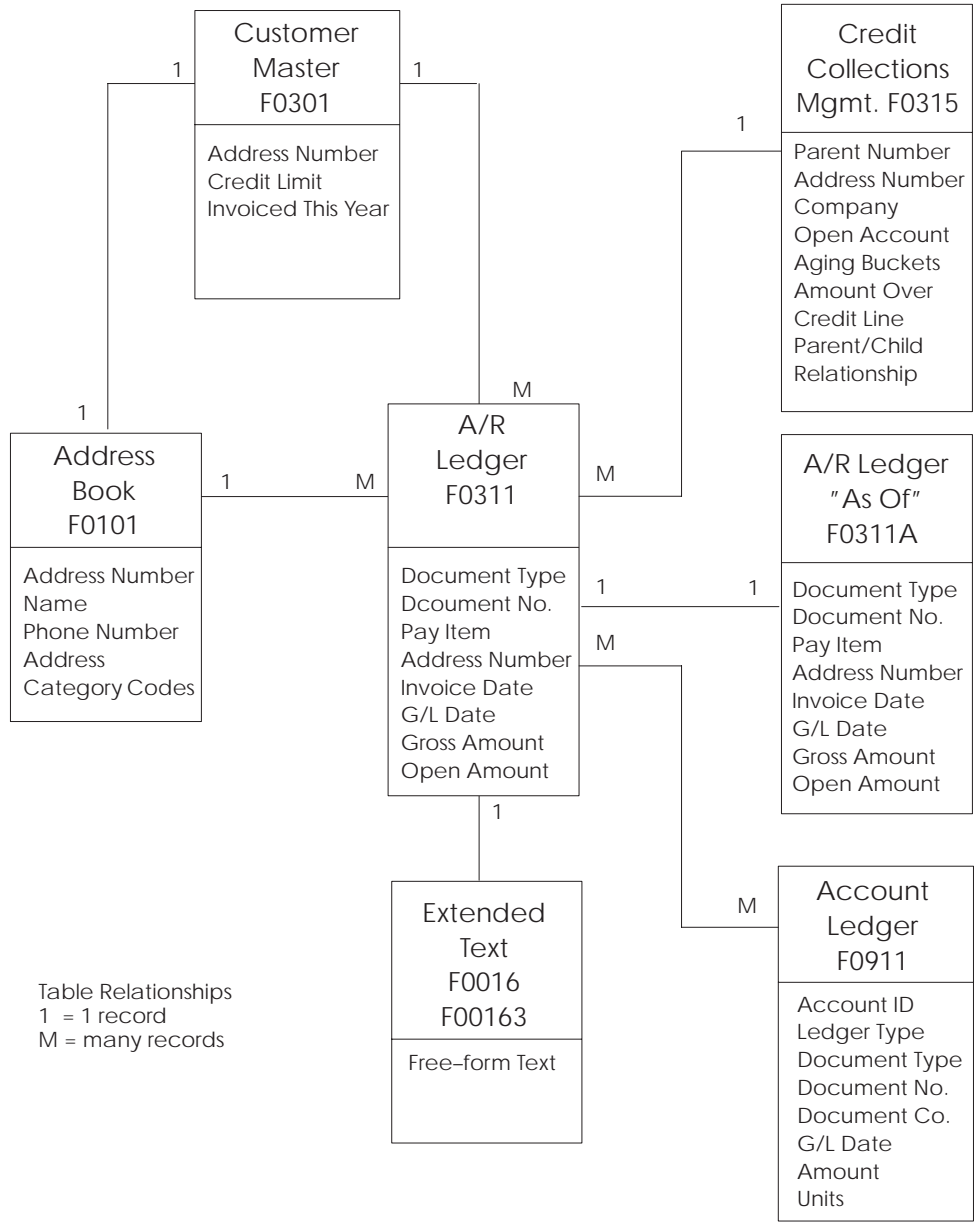
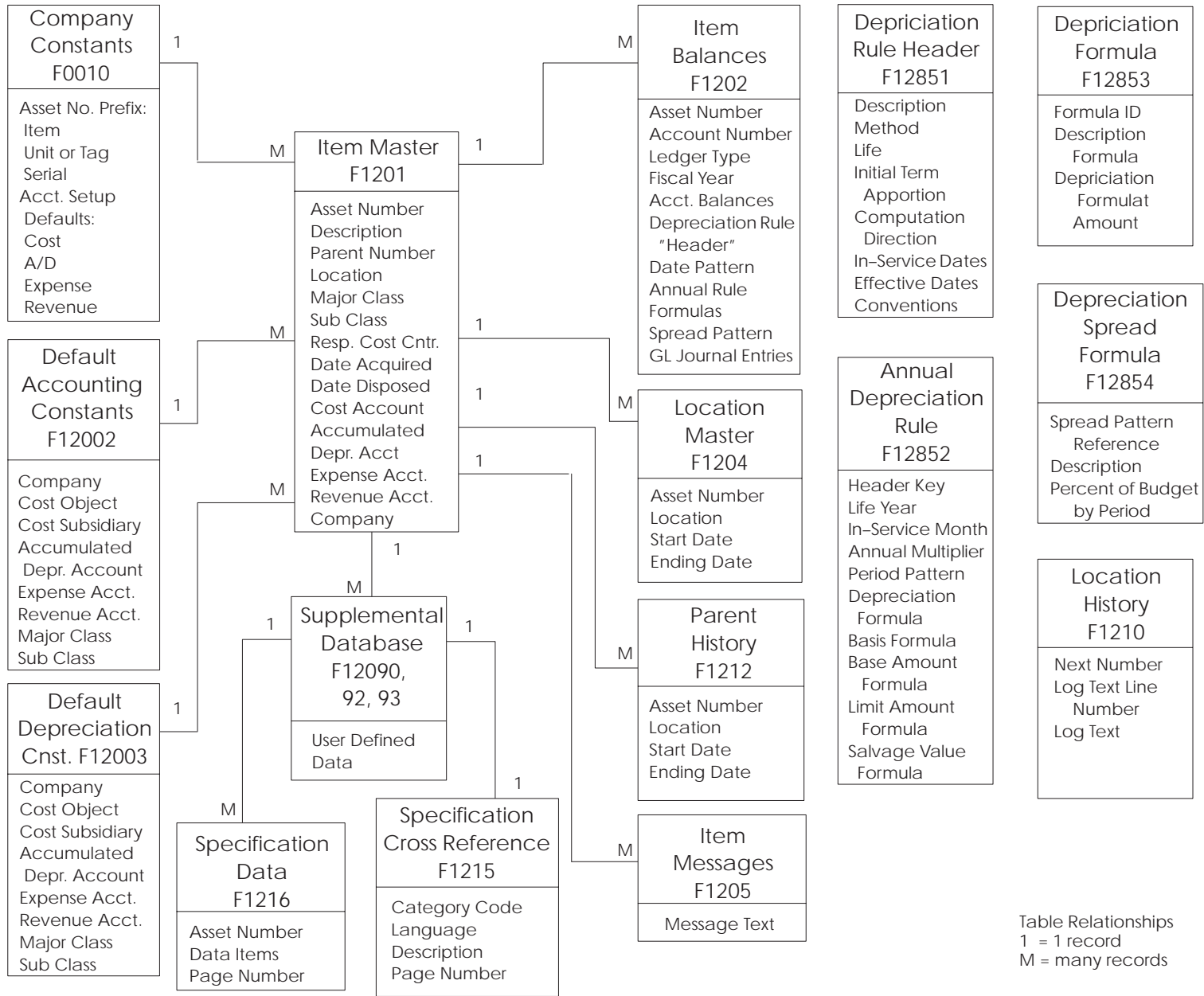

Table Relationships
 1 = 1 record
 M = many records

Accounts Receivable



Fixed Assets



Manufacturing

Product Data Management

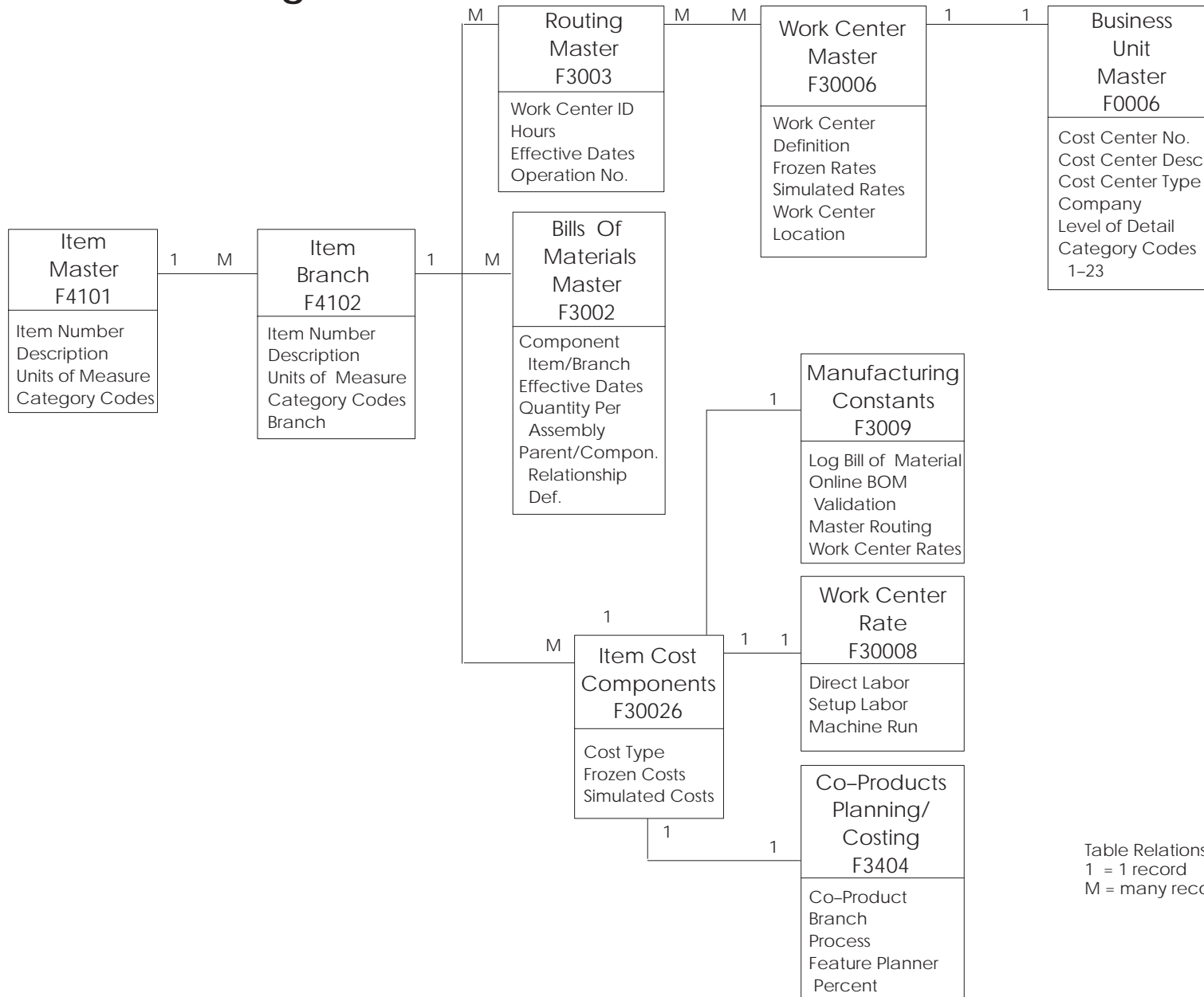
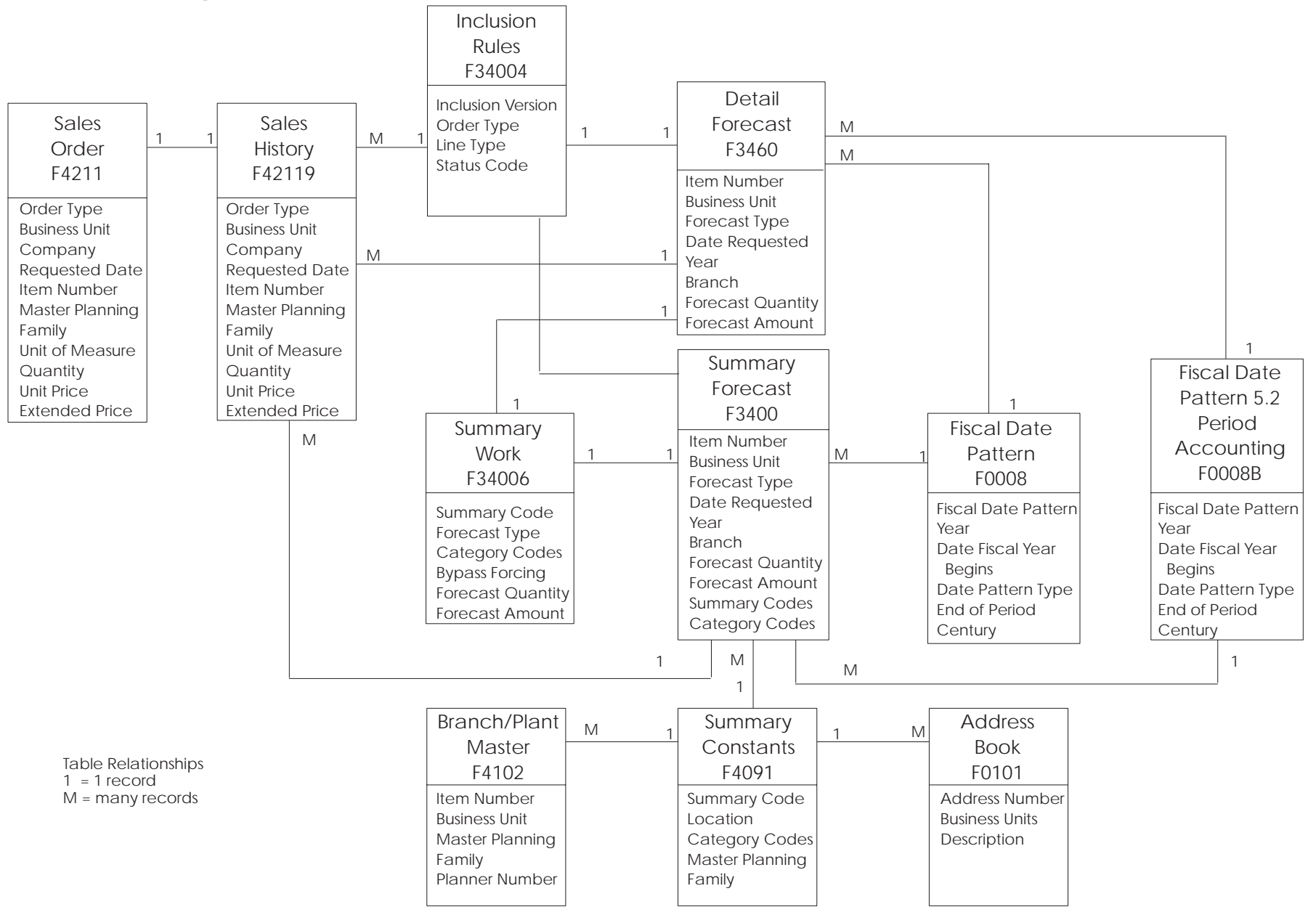
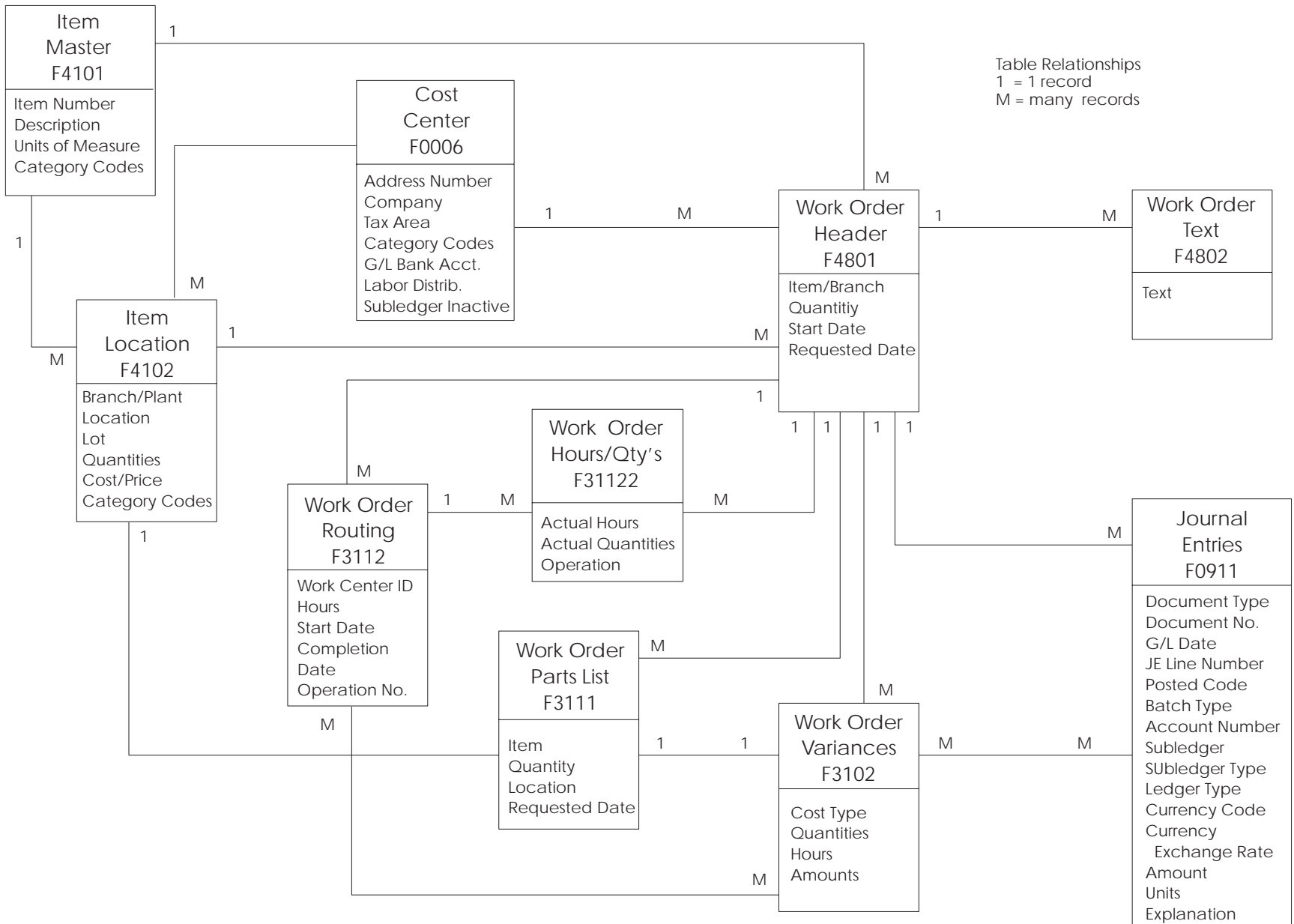

Table Relationships
 1 = 1 record
 M = many records

Forecasting



Shop Floor Control



Configuration Management

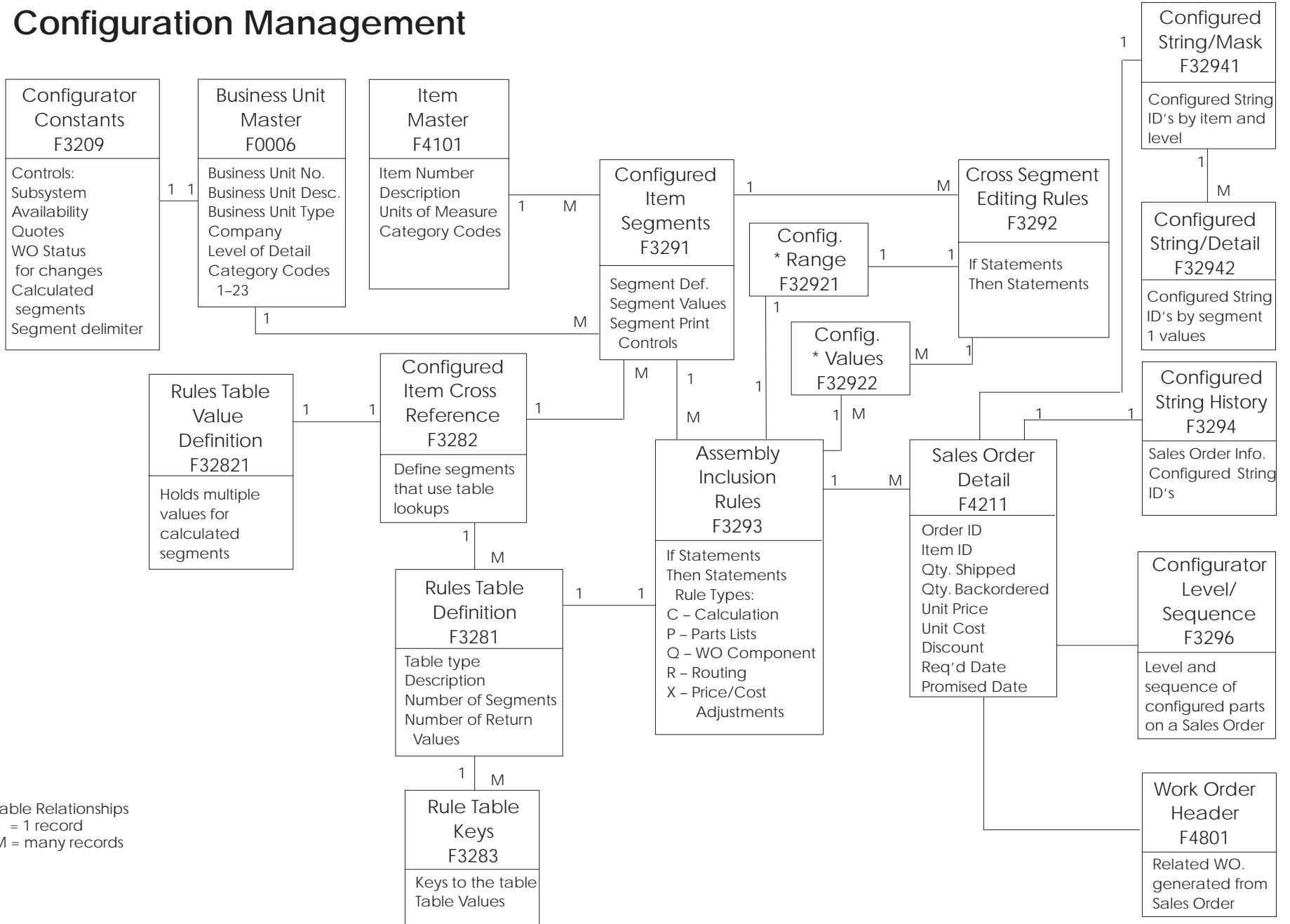

Capacity Management

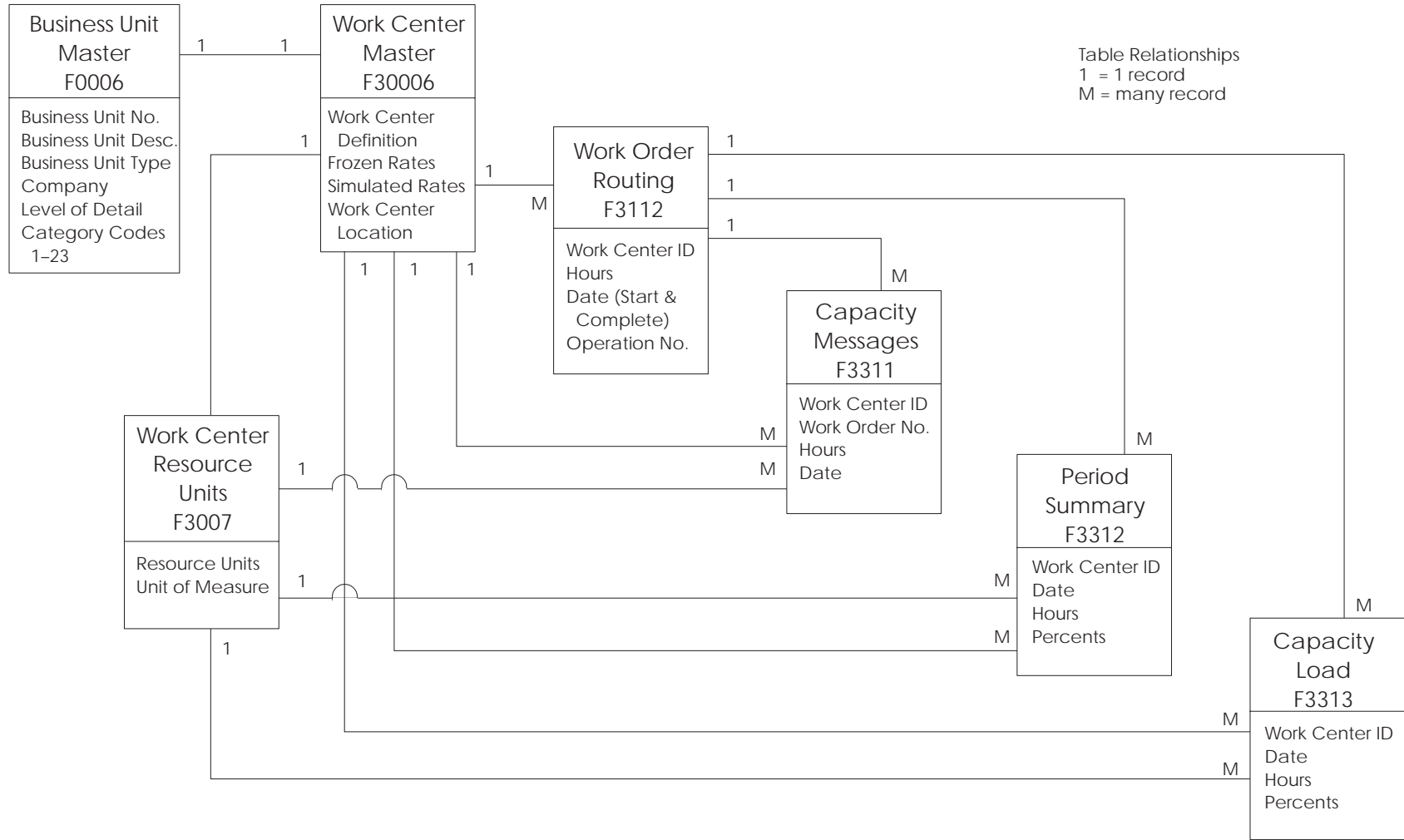

Manufacturing and Distribution Planning – Demand Side

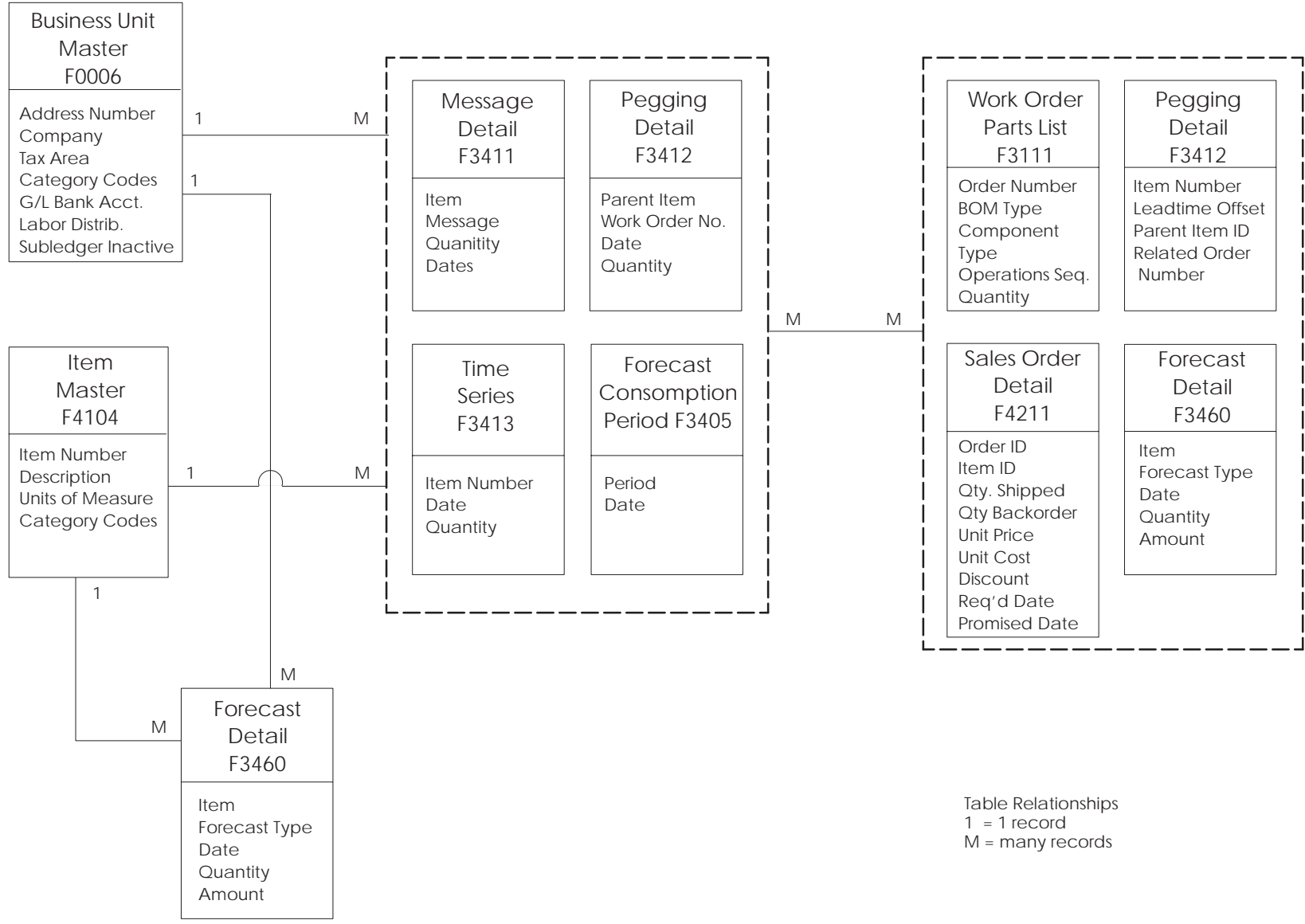

Manufacturing and Distribution Planning – Supply Side

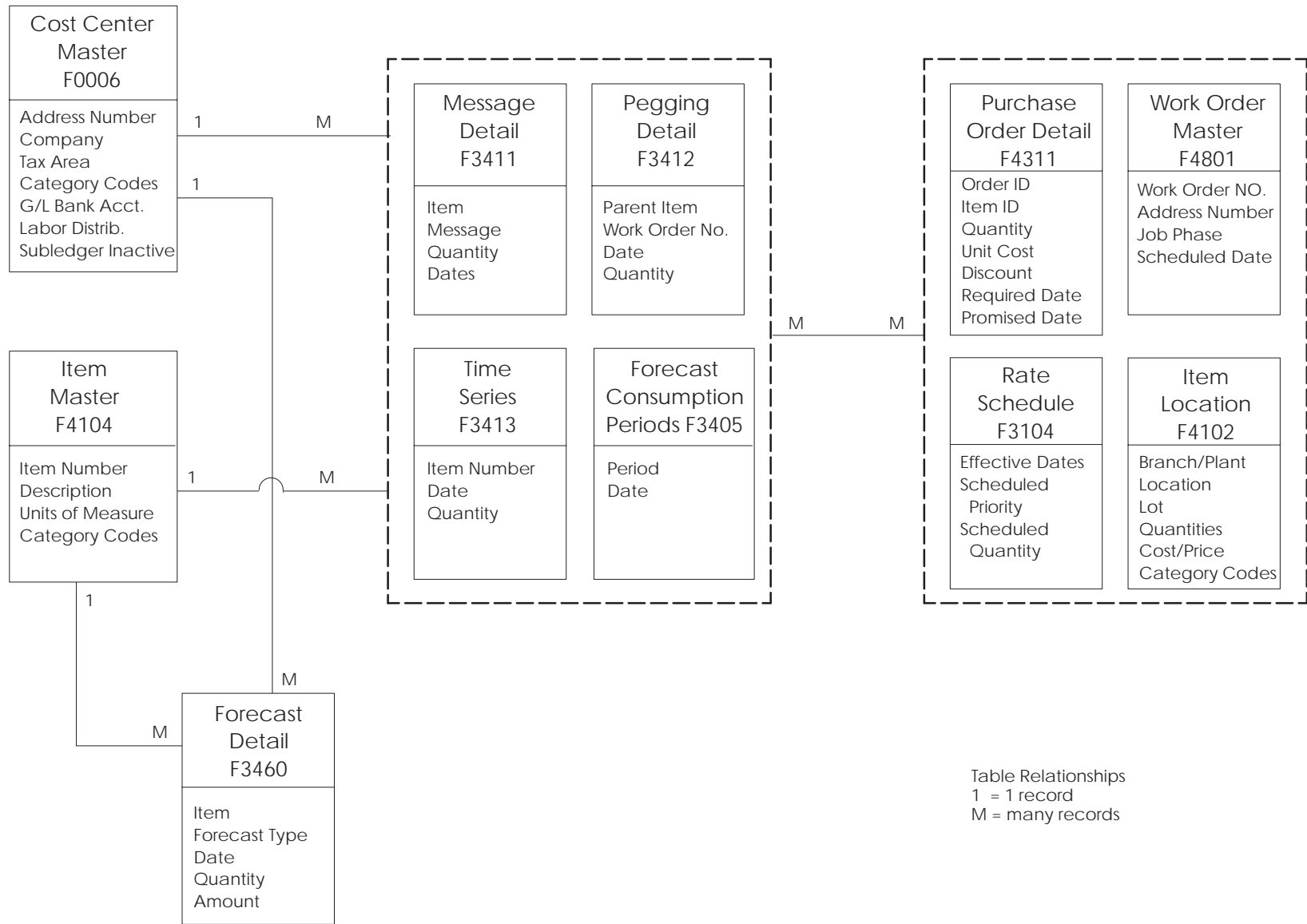
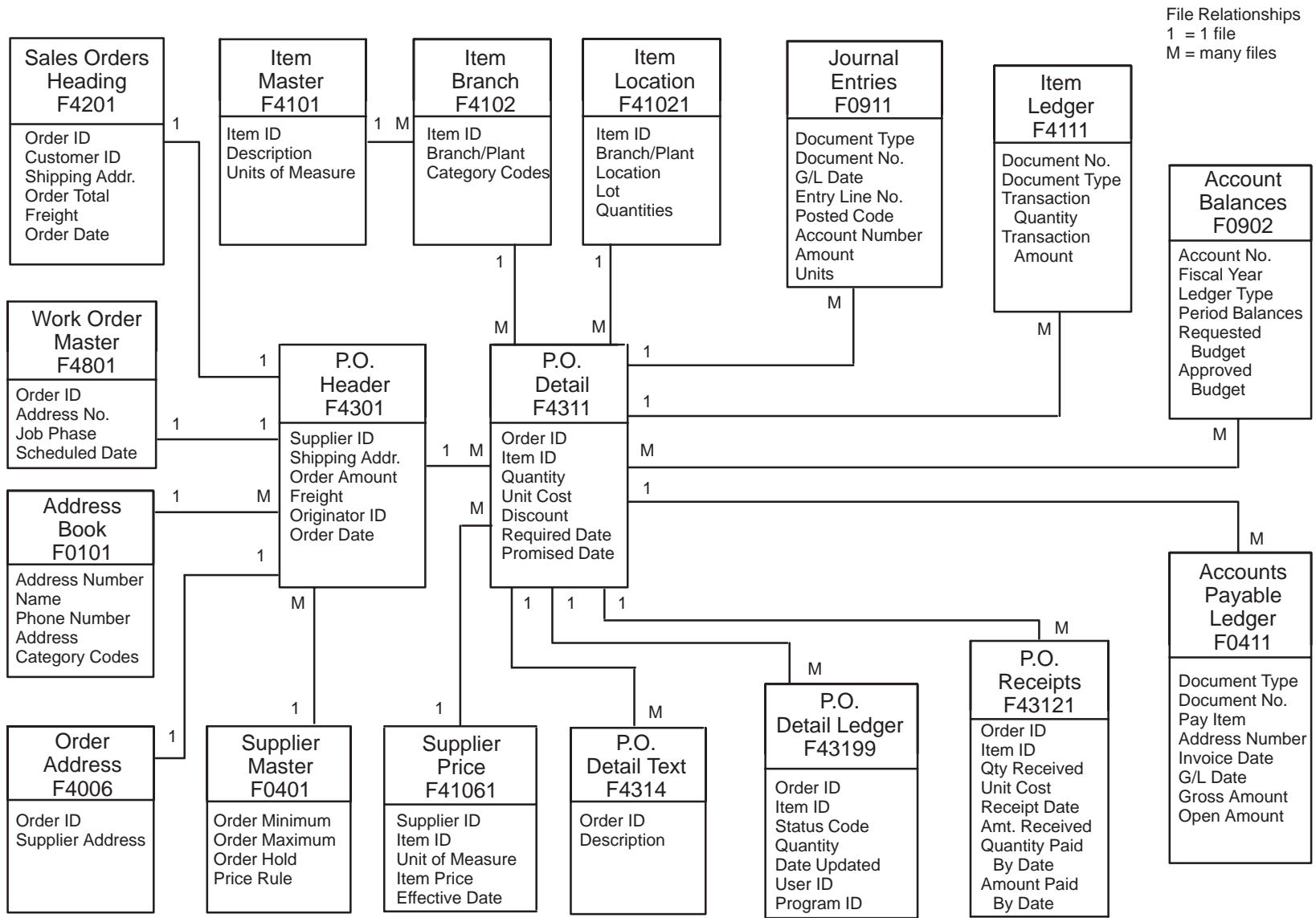

Table Relationships
 1 = 1 record
 M = many records

Distribution

Purchase Management



Sales Order Management

Table Relationships
1 = 1 record
M = many records

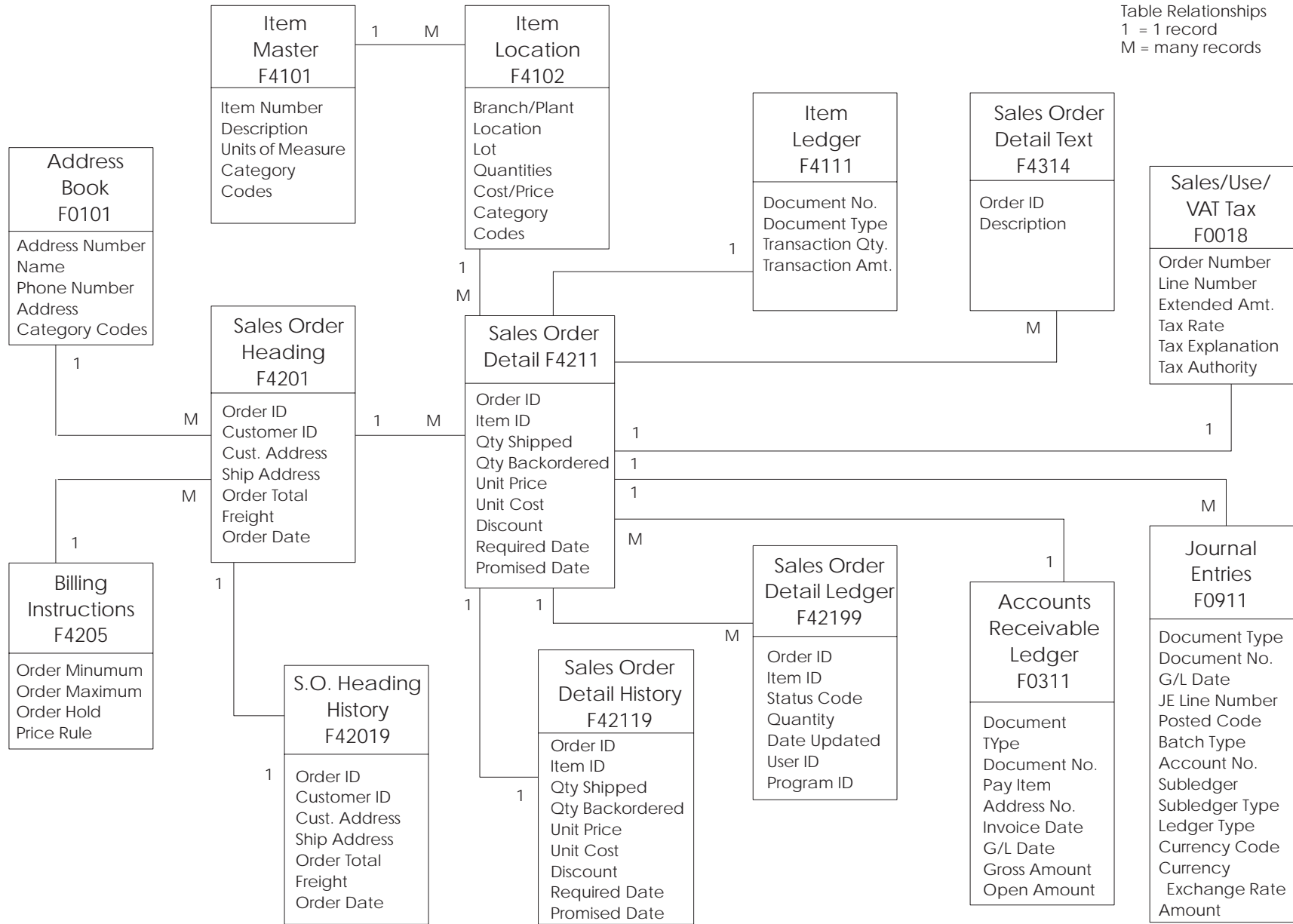

Inventory Management

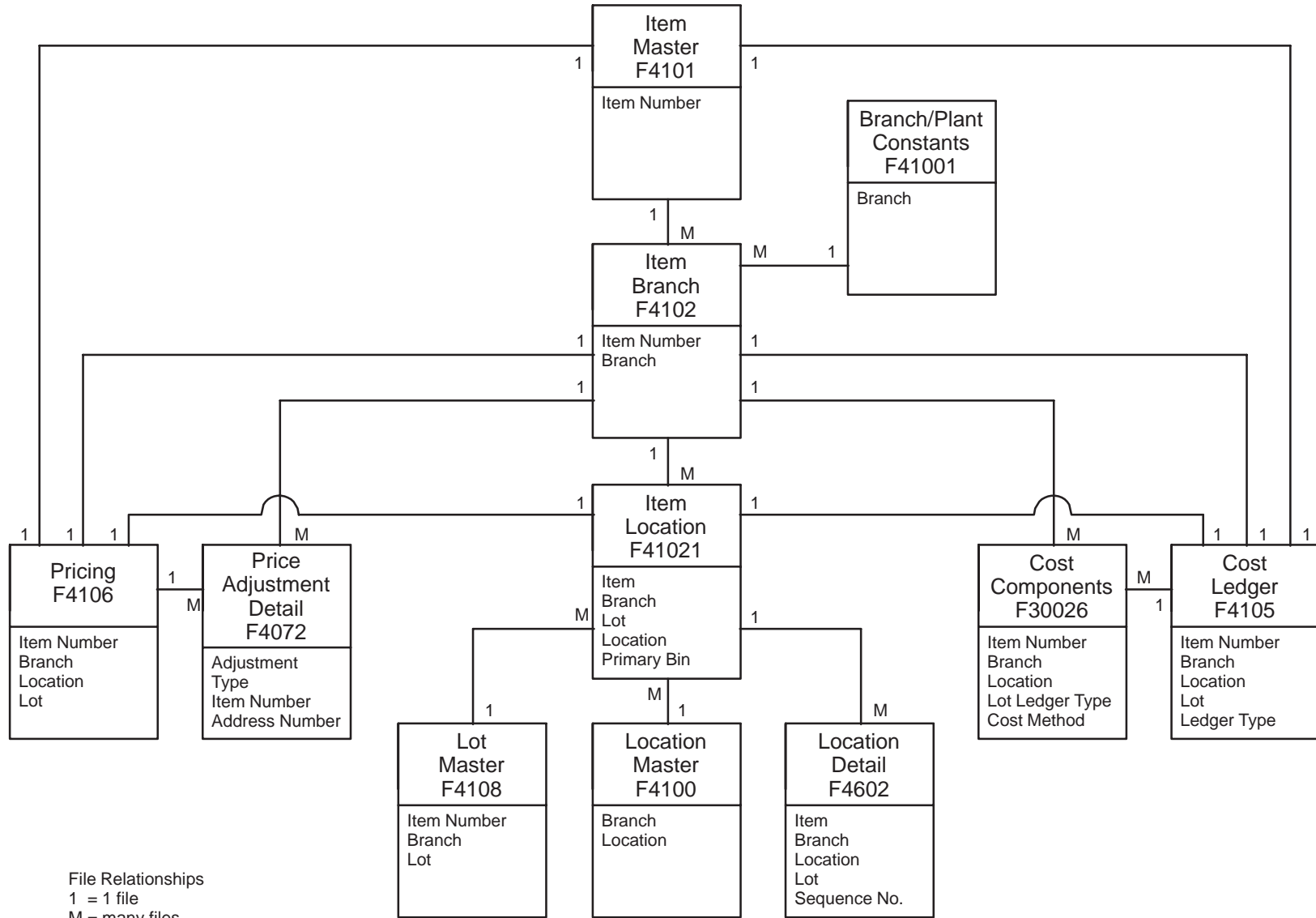

File Relationships
 1 = 1 file
 M = many files

Warehouse Management

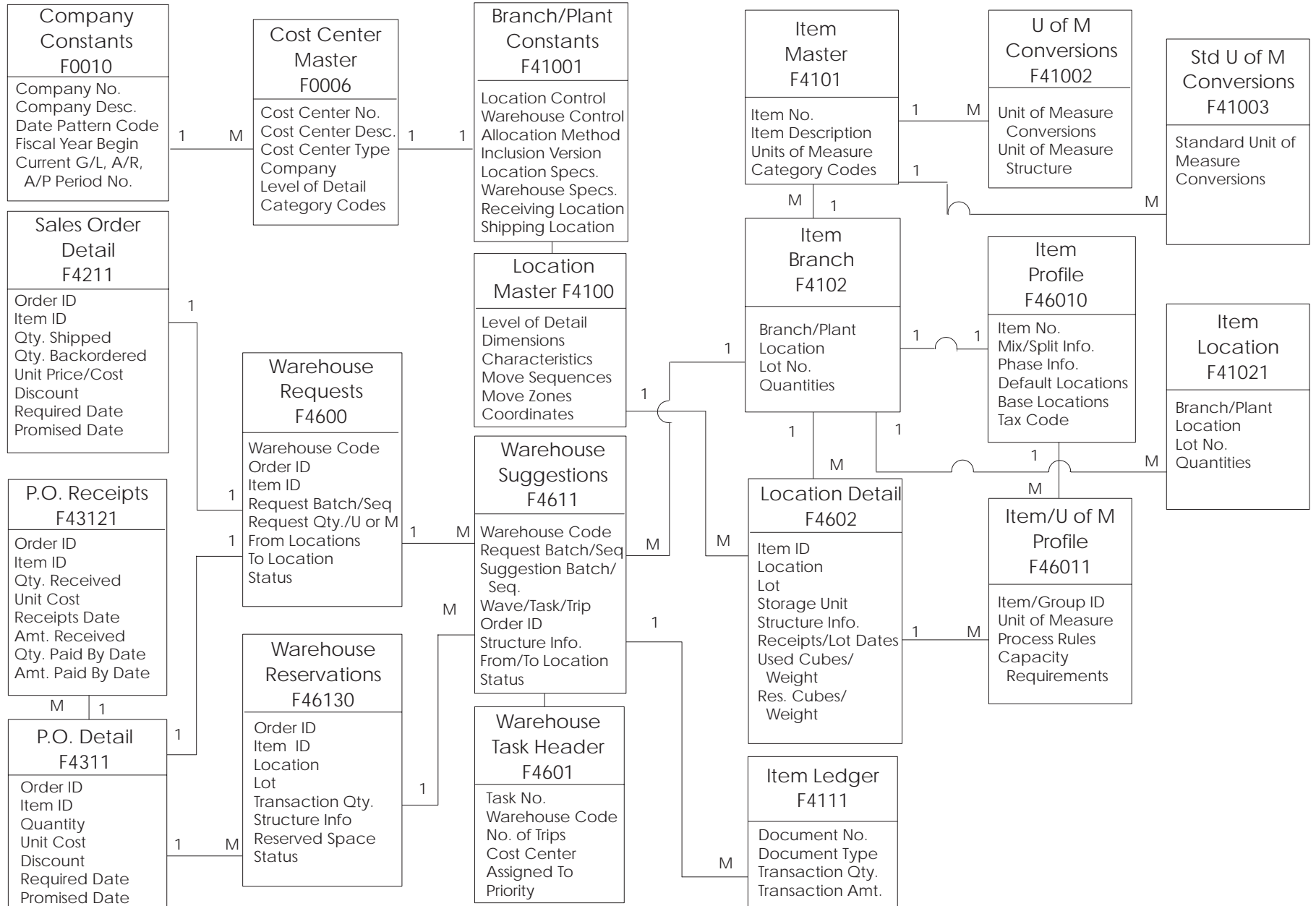

Architecture, Engineering & Construction

Job Cost

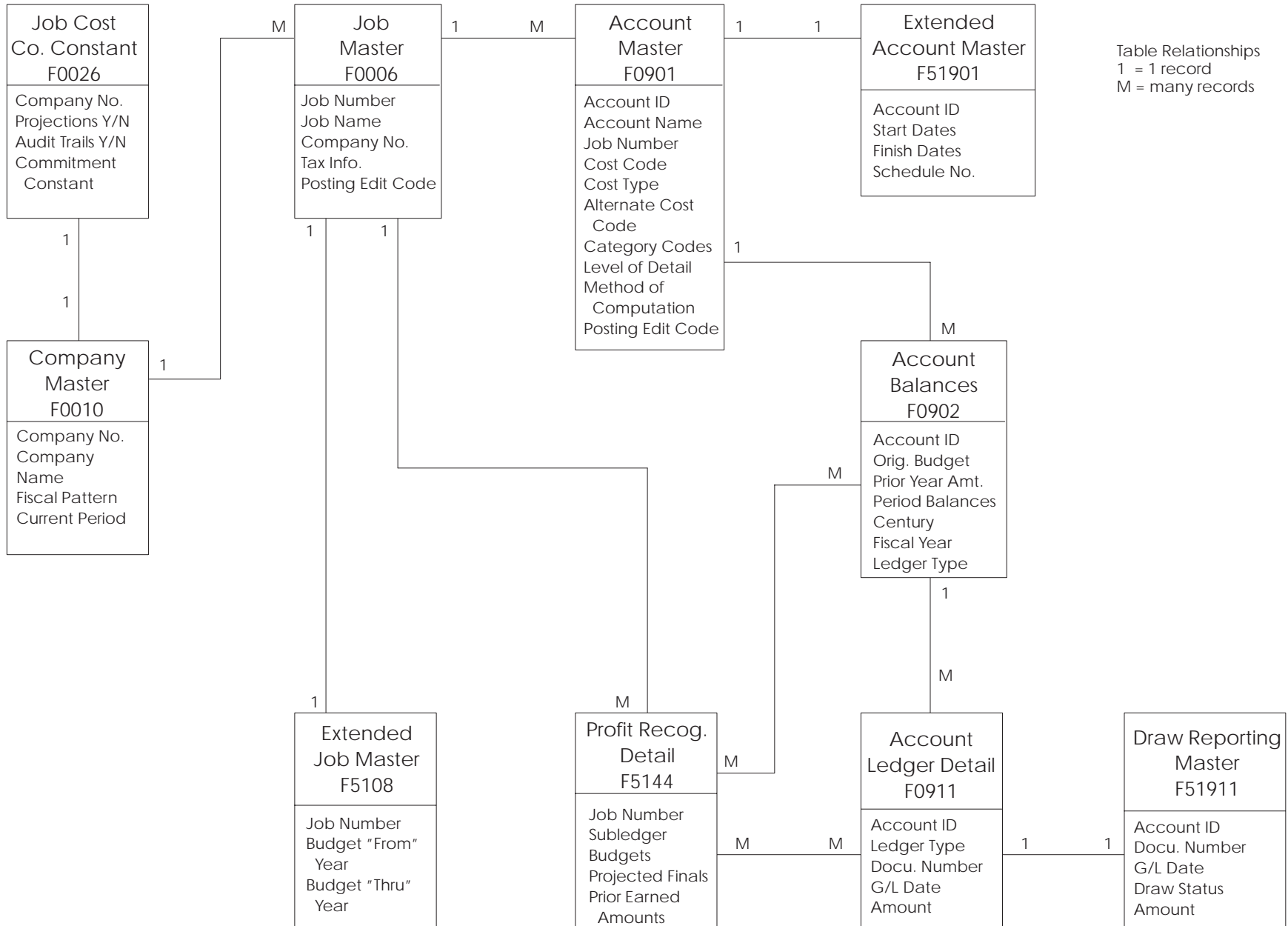
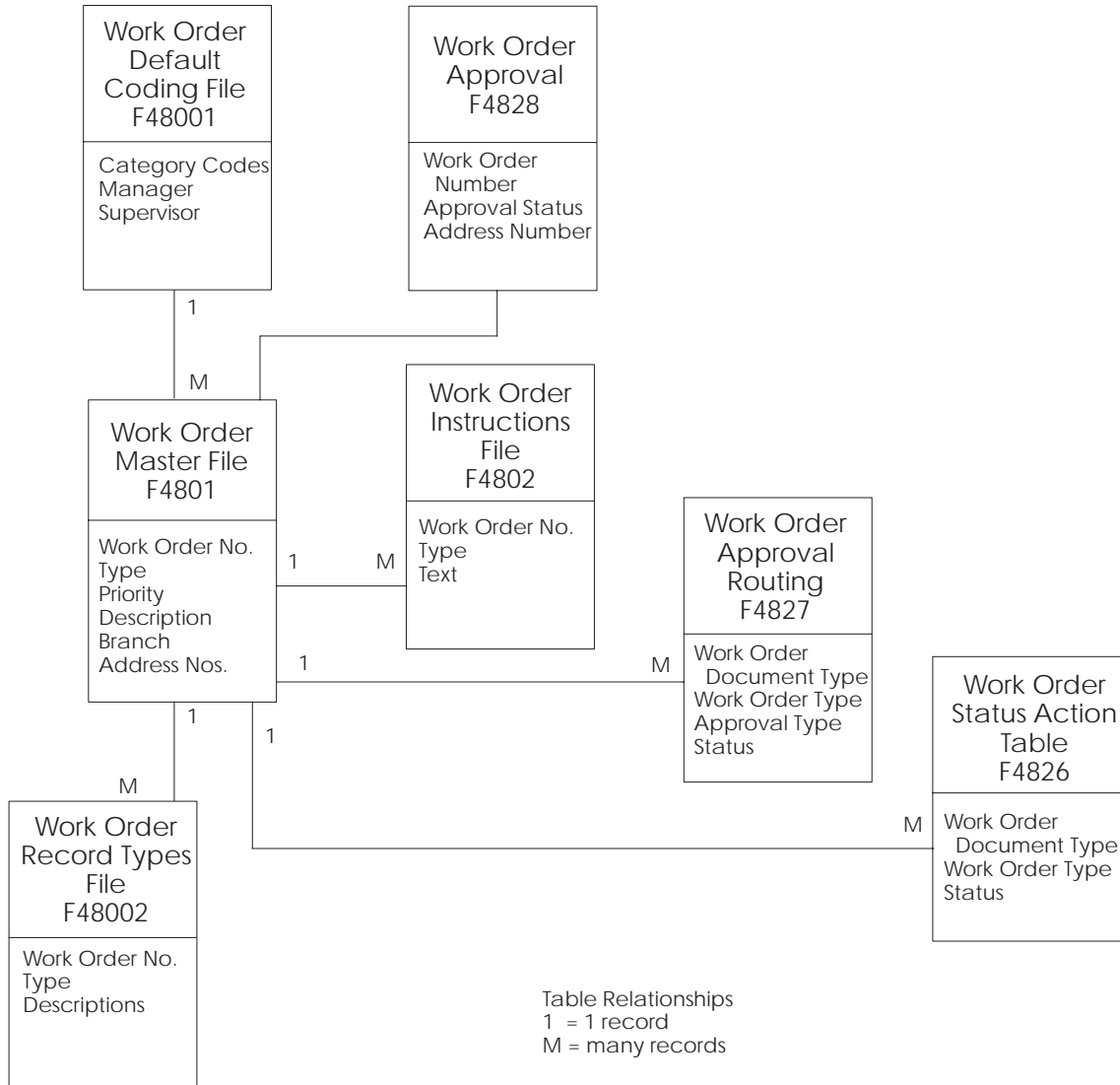
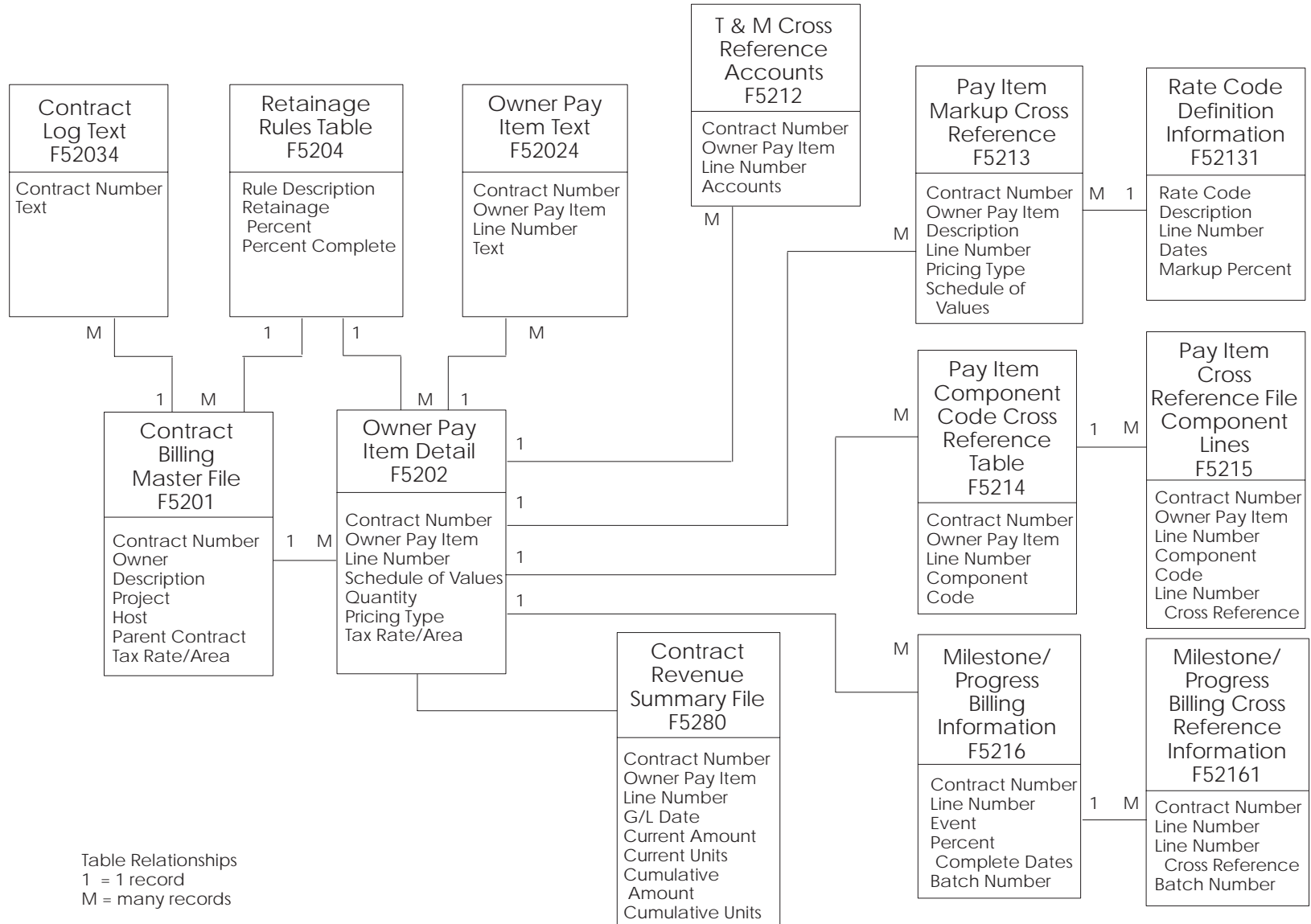

Table Relationships
 1 = 1 record
 M = many records

Work Orders



Contract Billing Setup



Contract Billing Workfile Generation

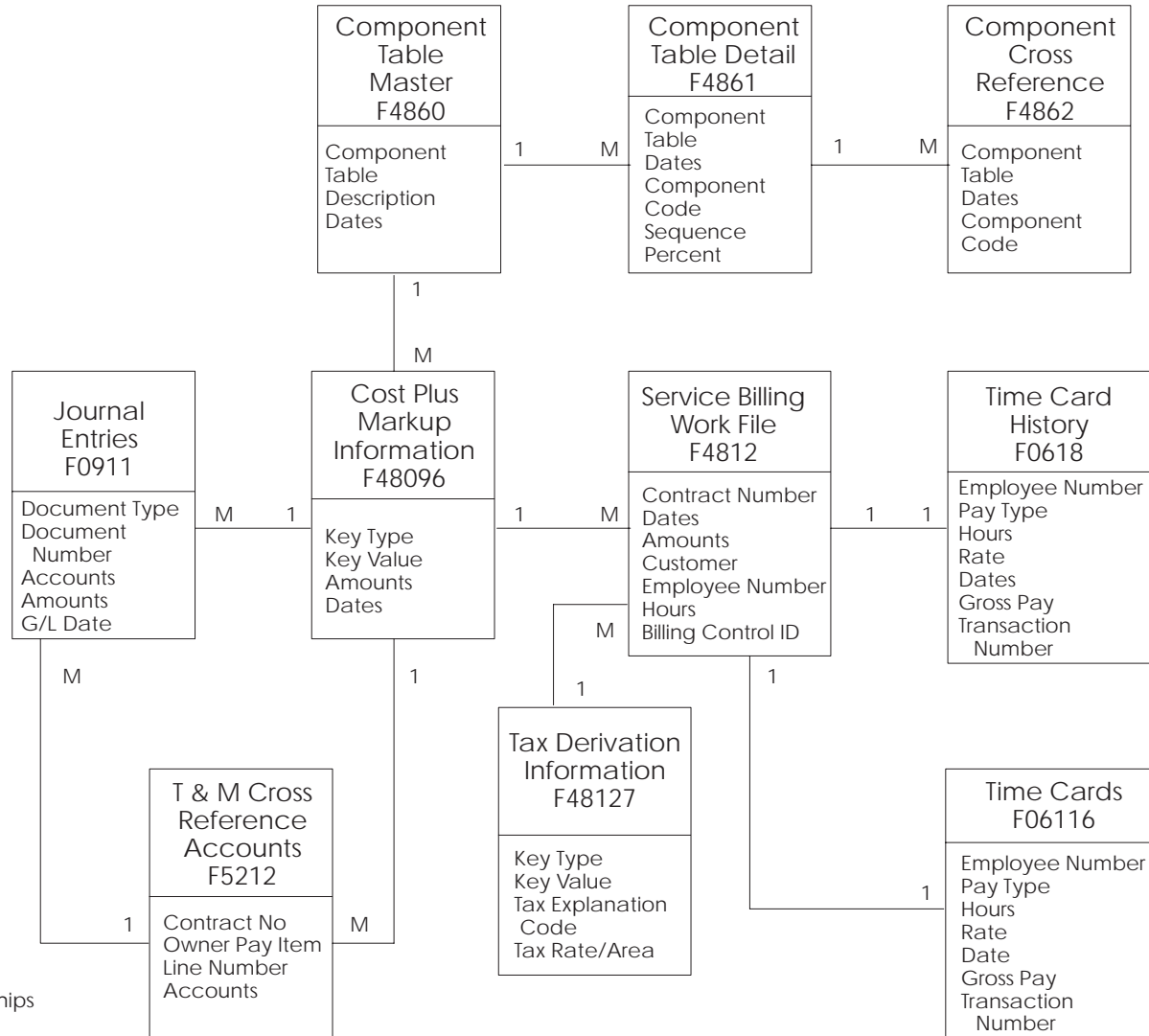
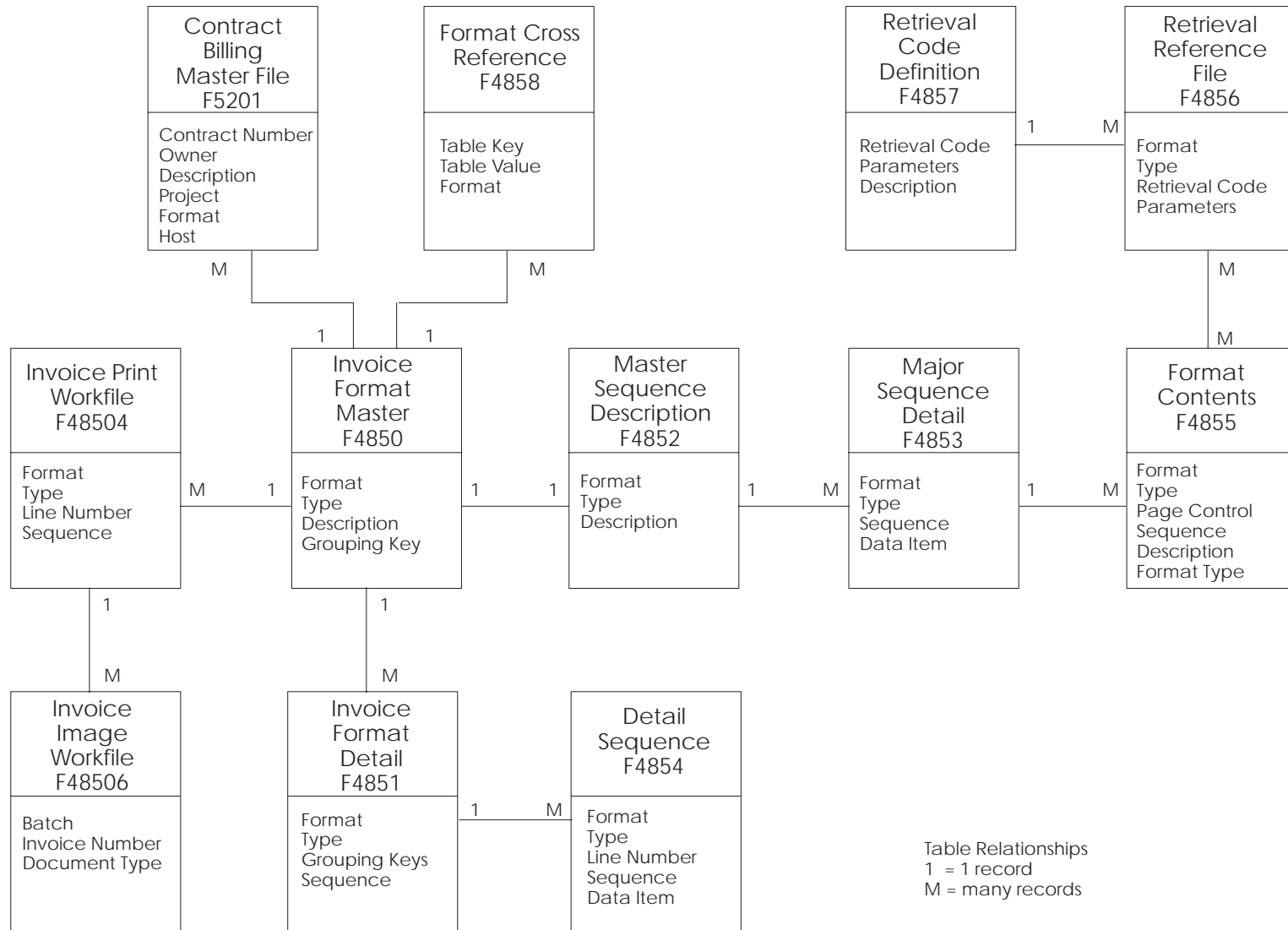
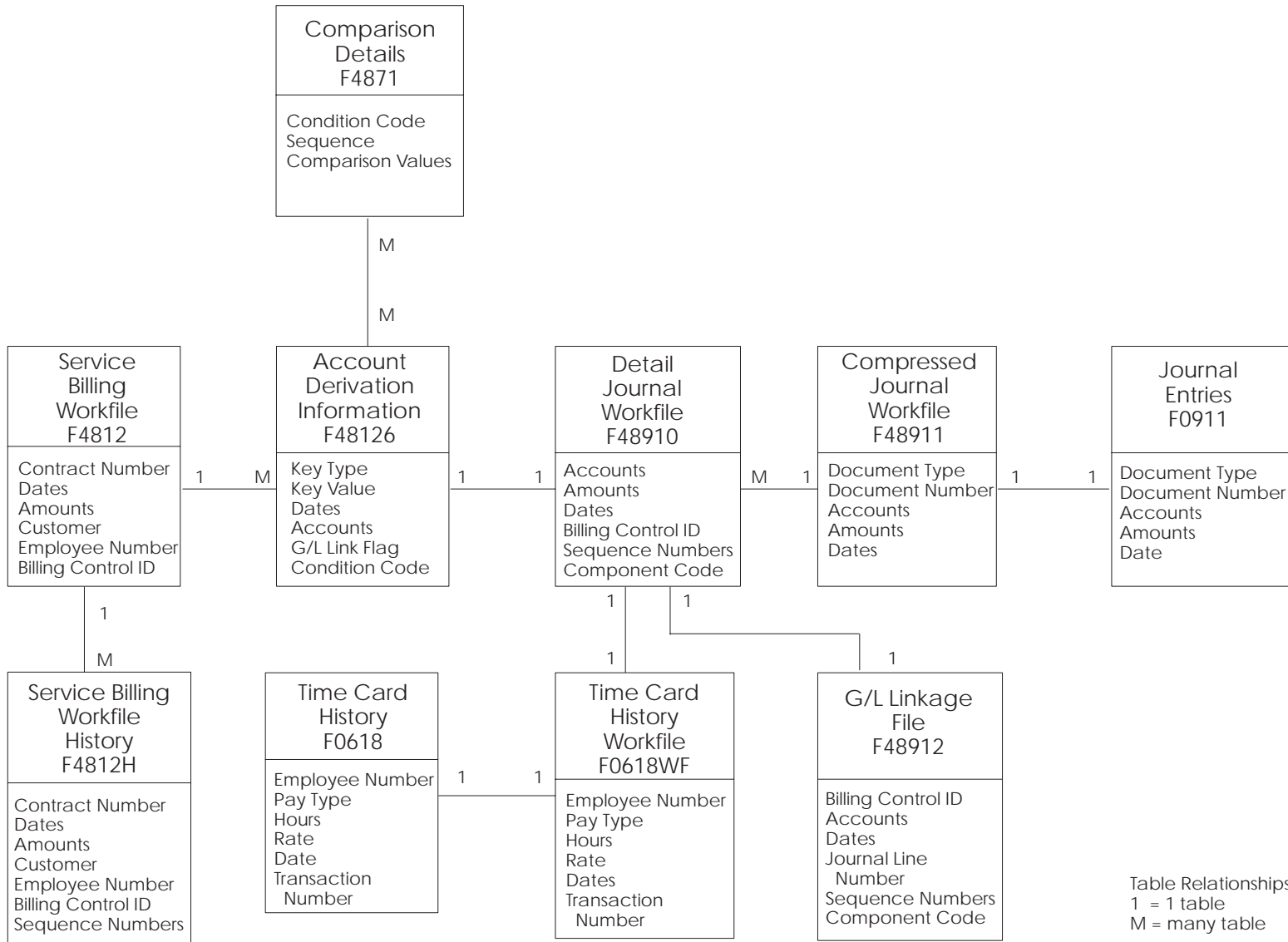

Table Relationships
 1 = 1 record
 M = many record

Contract Billing Invoice Format Definition



Contract Billing Revenue Recognition



Contract Billing Base

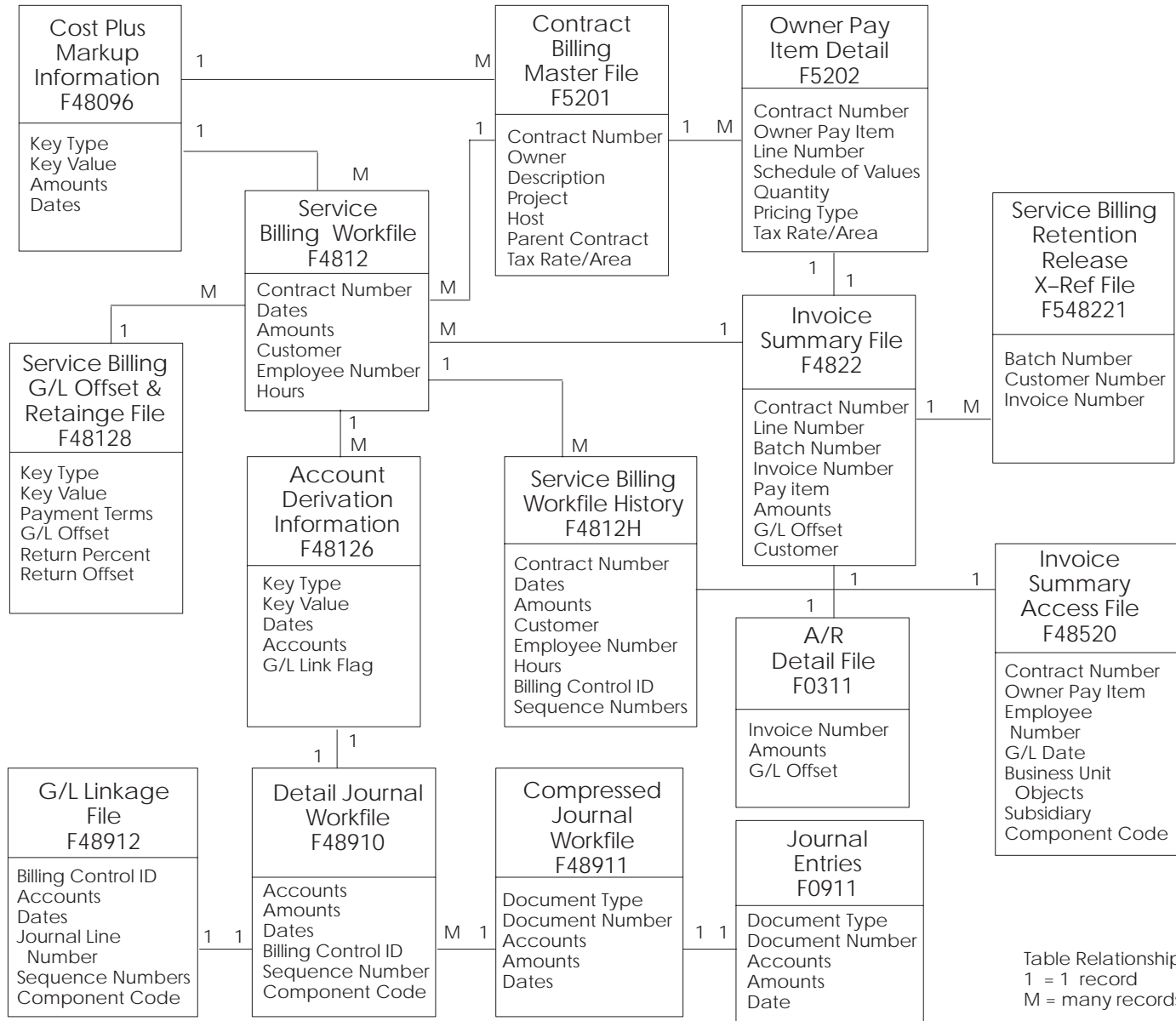
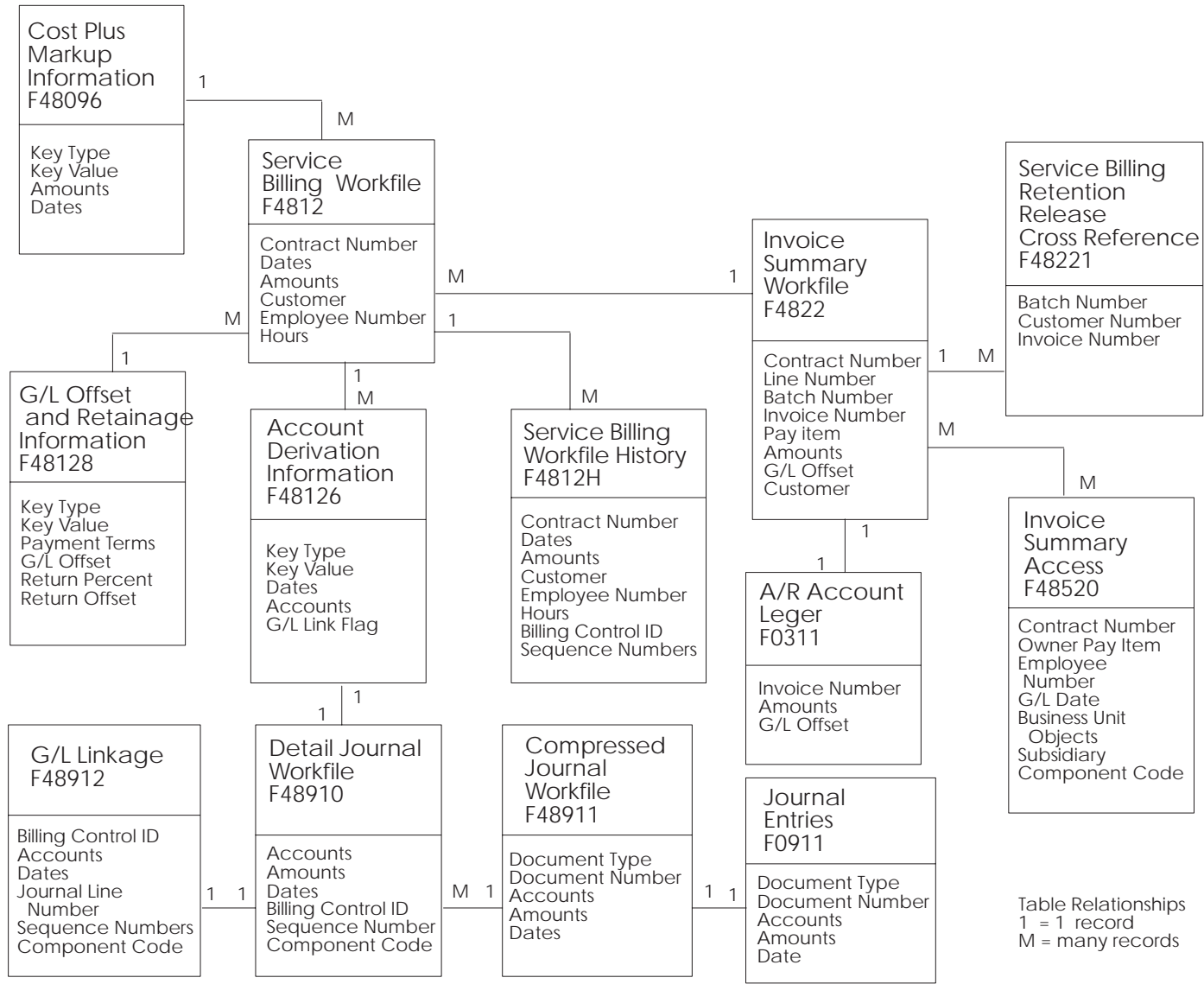
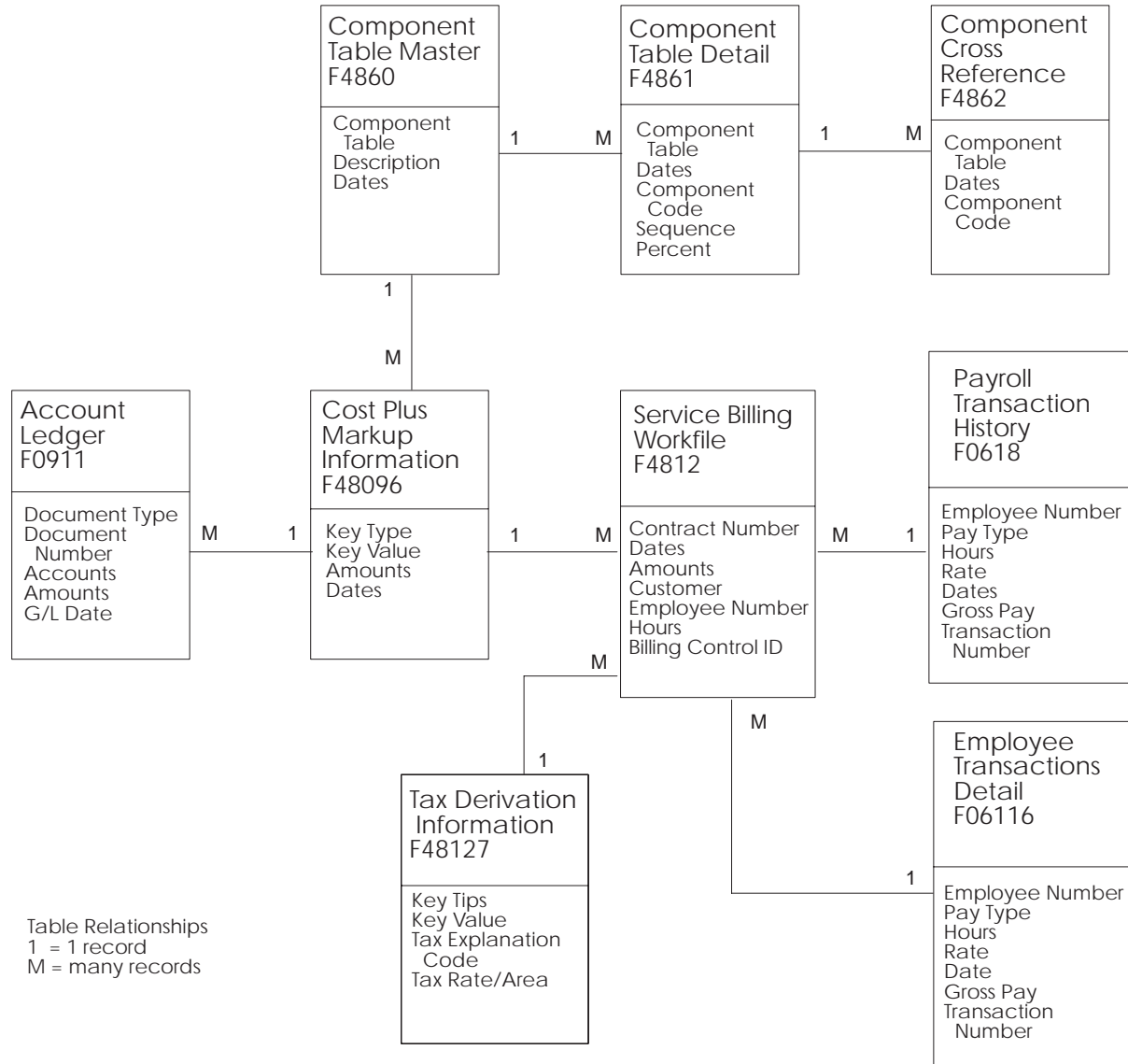

Table Relationships
 1 = 1 record
 M = many records

Service Billing Base



Service Billing Workfile Generation



Service Billing Revenue Recognition

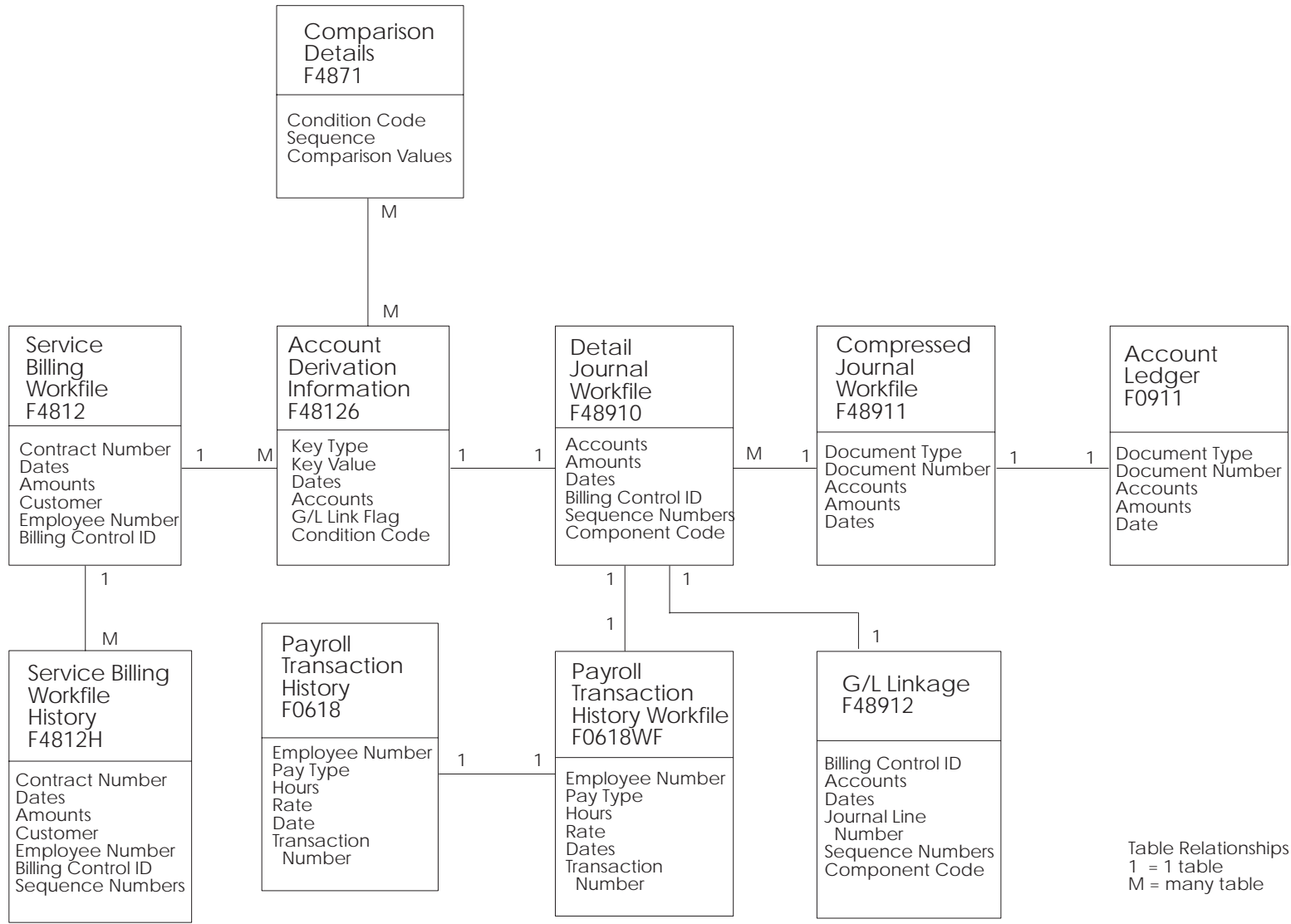
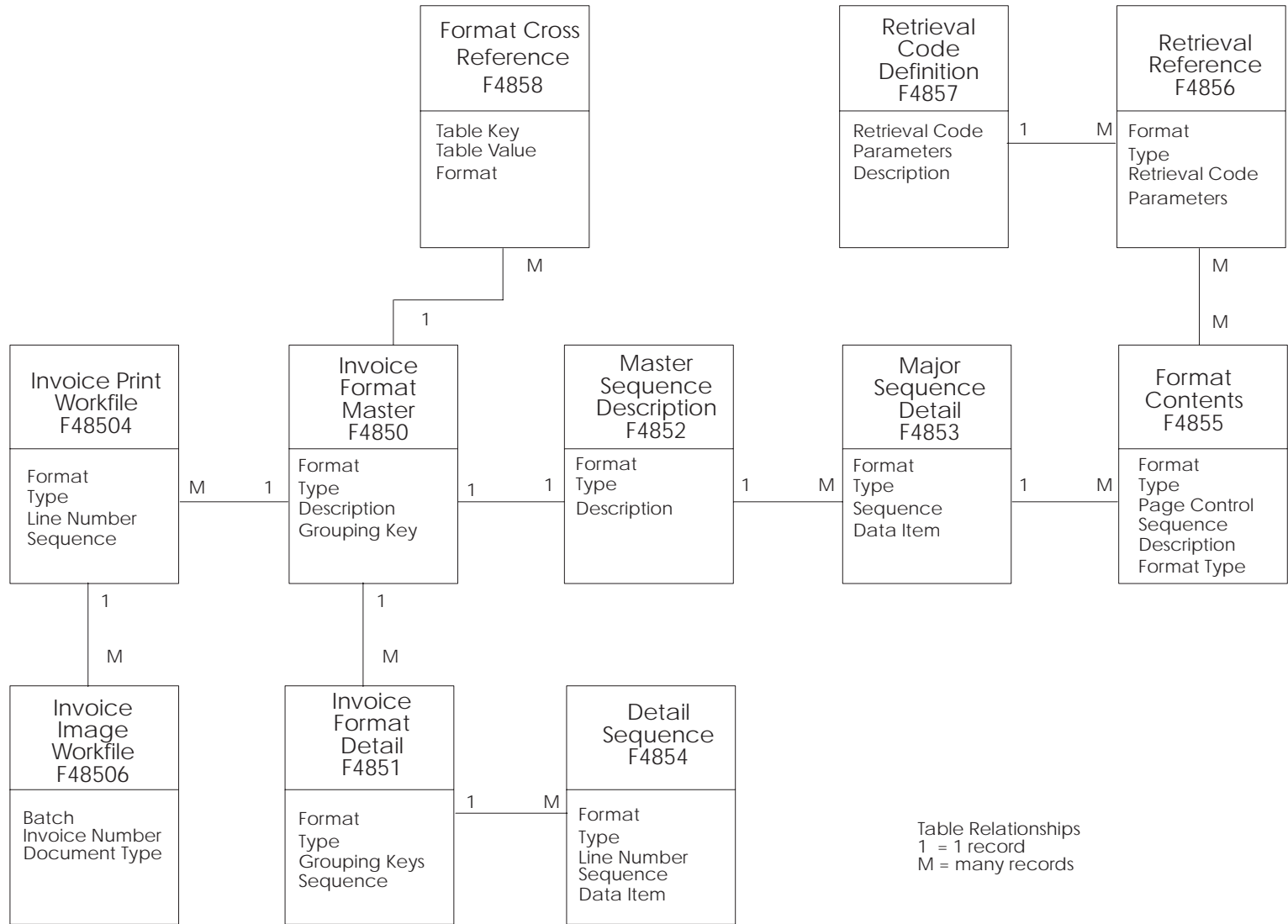
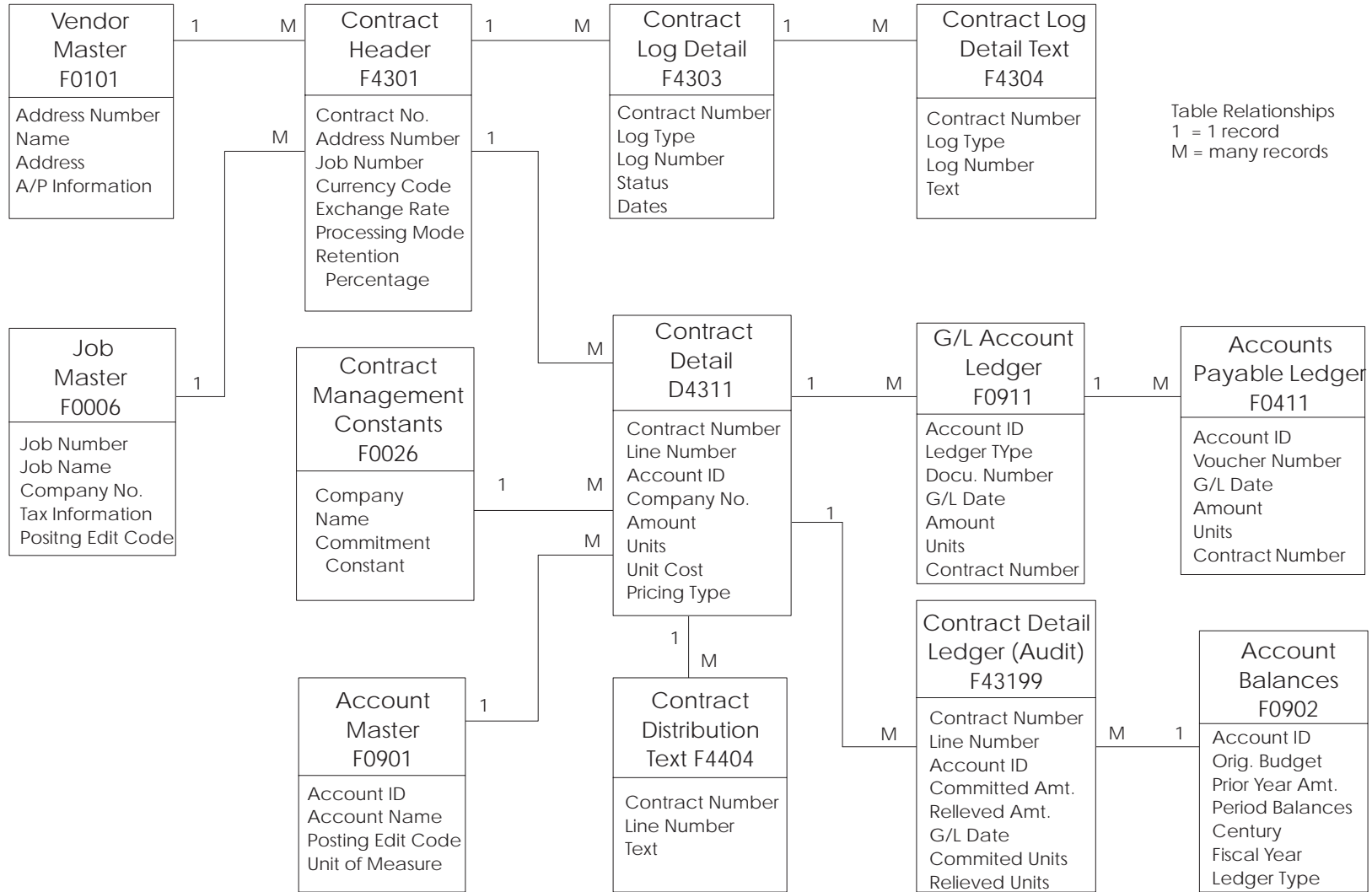

Table Relationships
 1 = 1 table
 M = many table

Service Billing Invoice Format Definition



Contract Management



Change Management

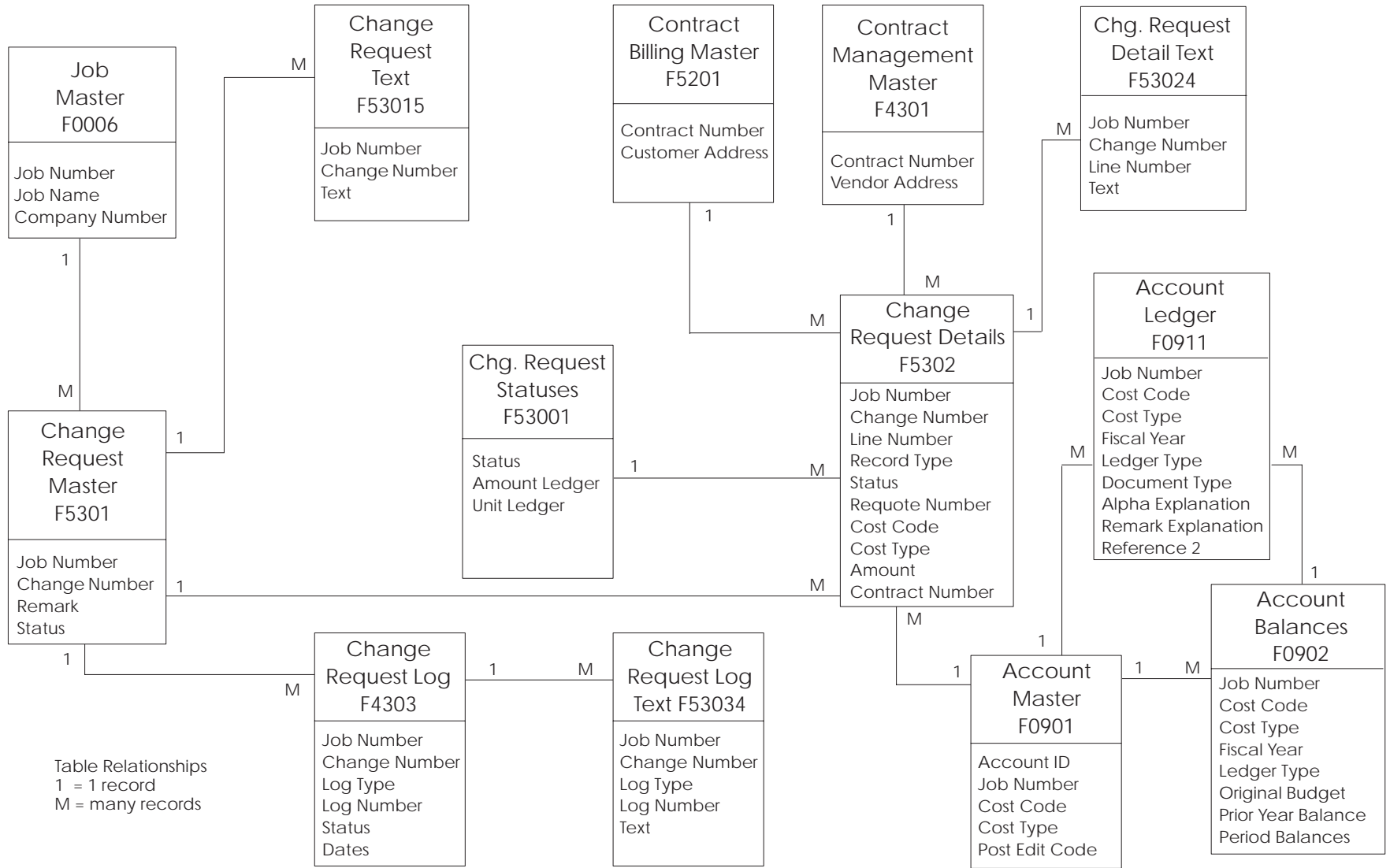
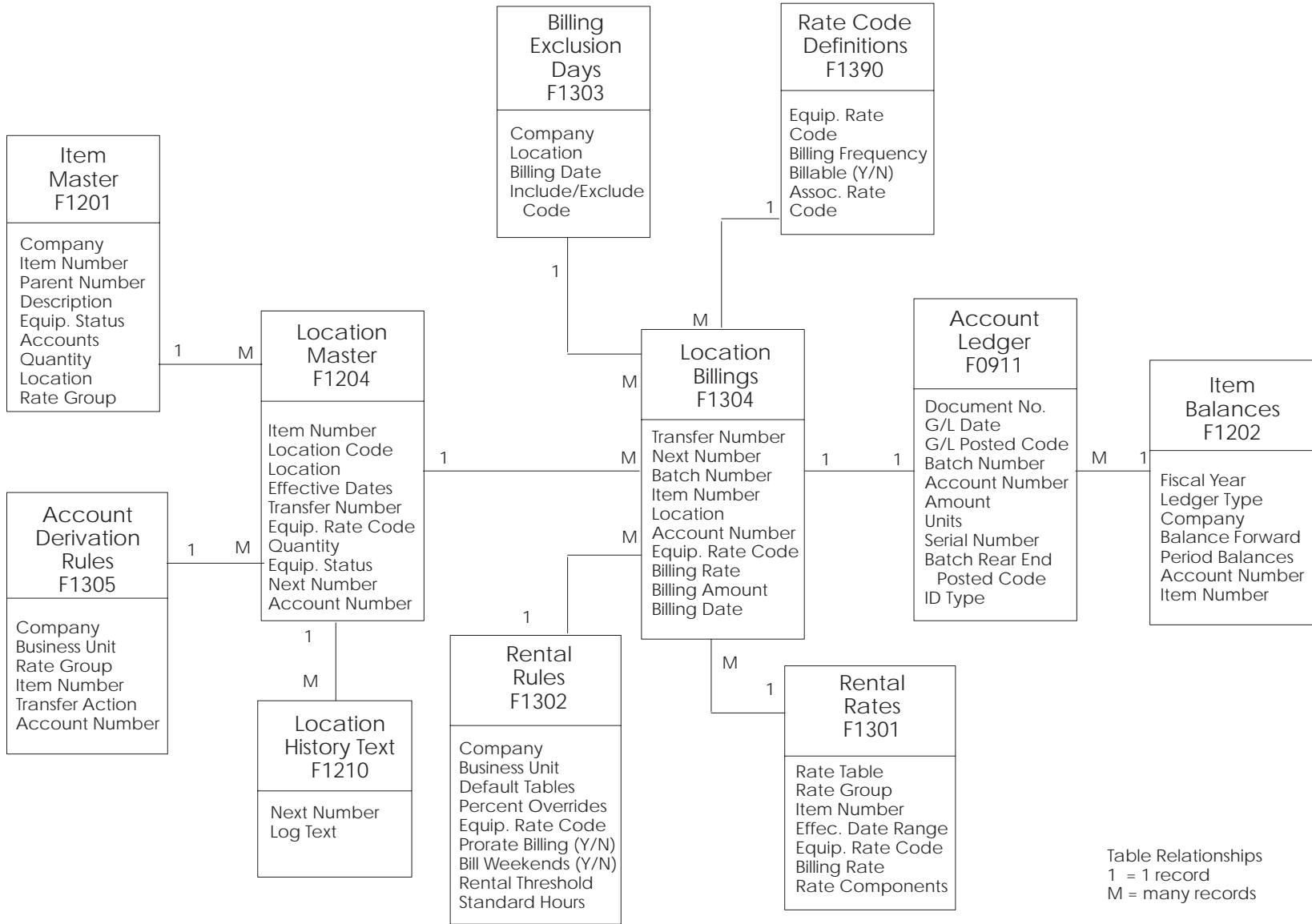
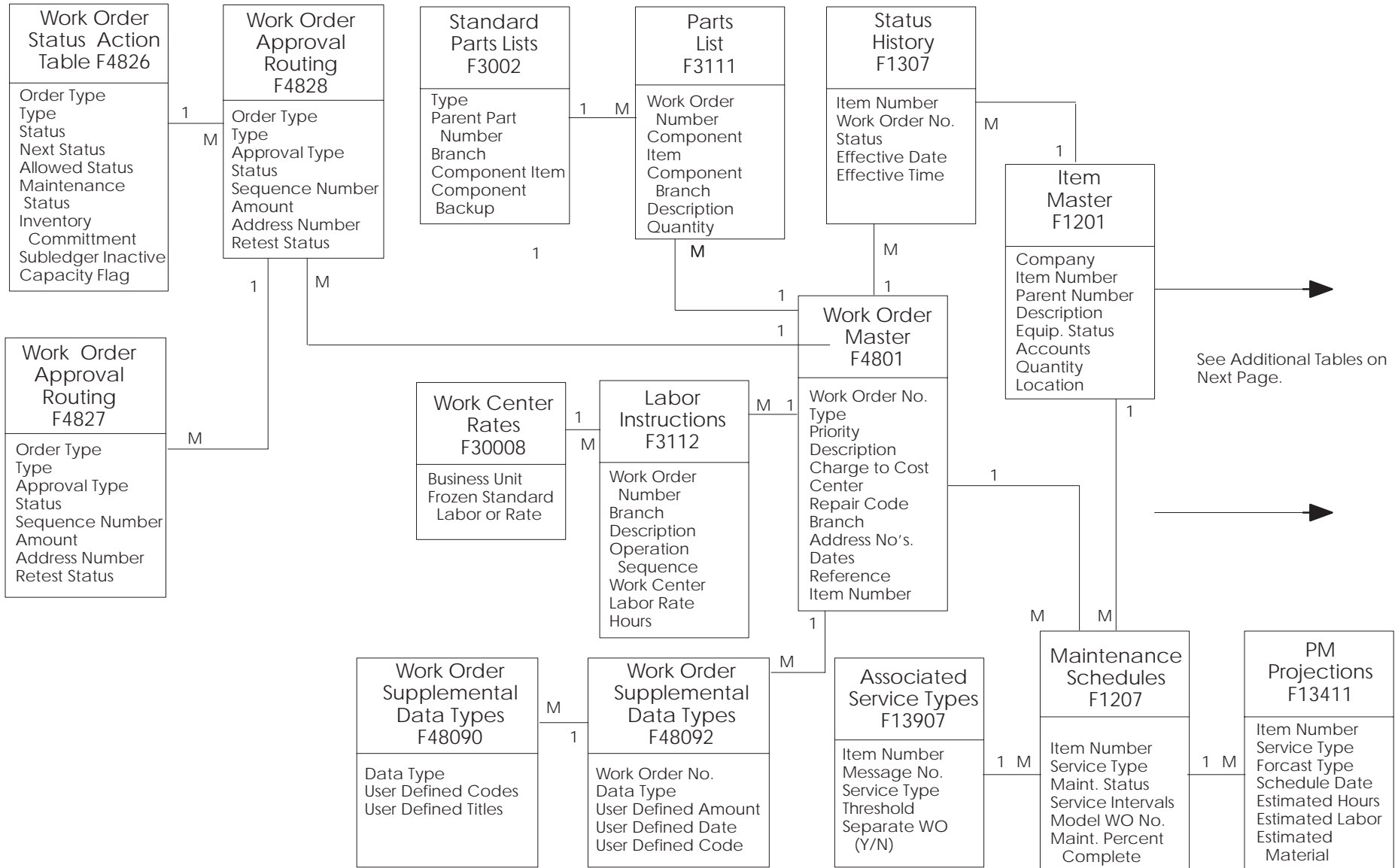

Table Relationships
 1 = 1 record
 M = many records

Equipment Billing



Plant and Equipment Maintenance



Plant and Equipment Maintenance (continued)

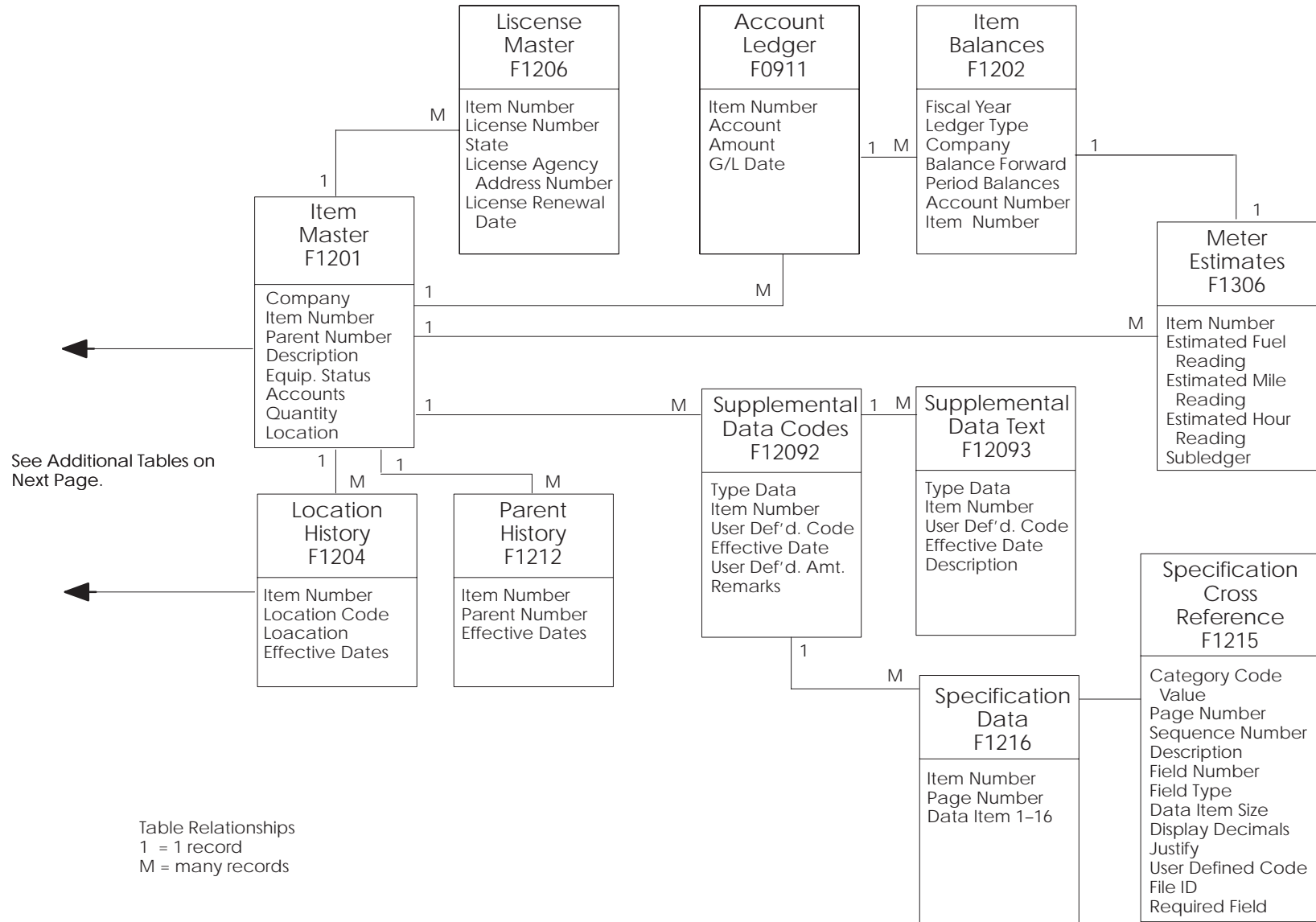

Property Management Base

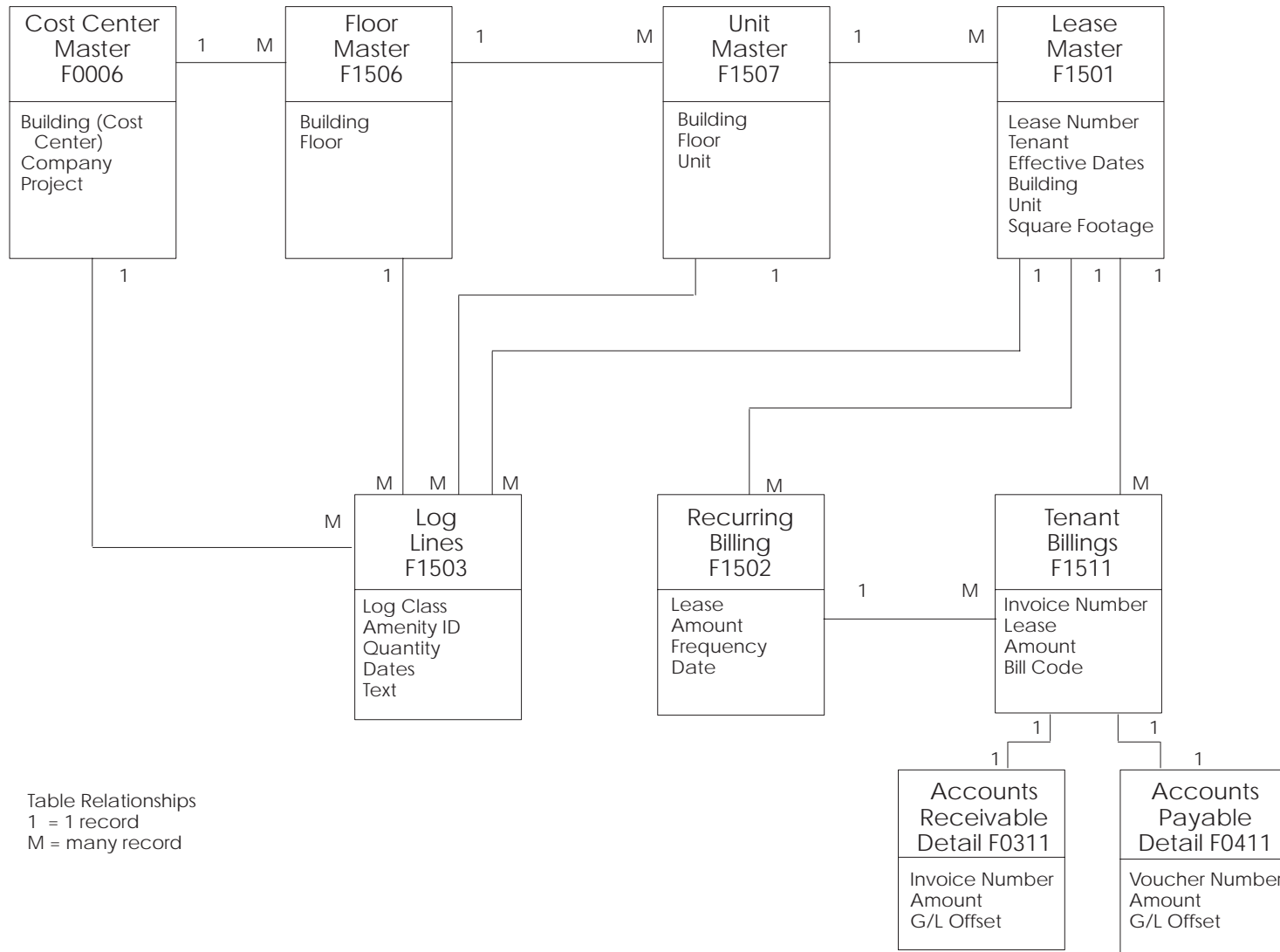

Expense Participation and Escalation

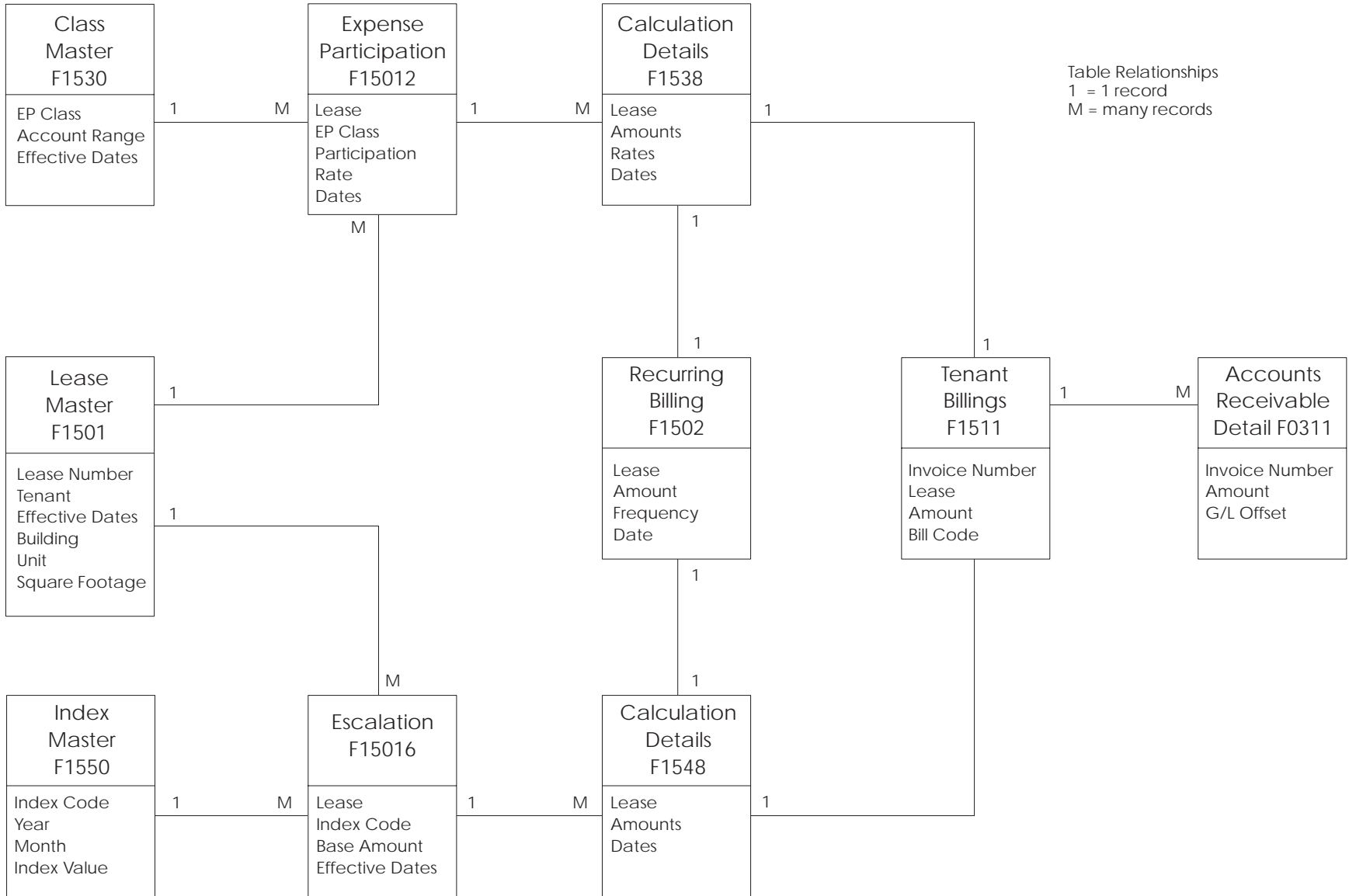

Sales Overage and Sales Analysis

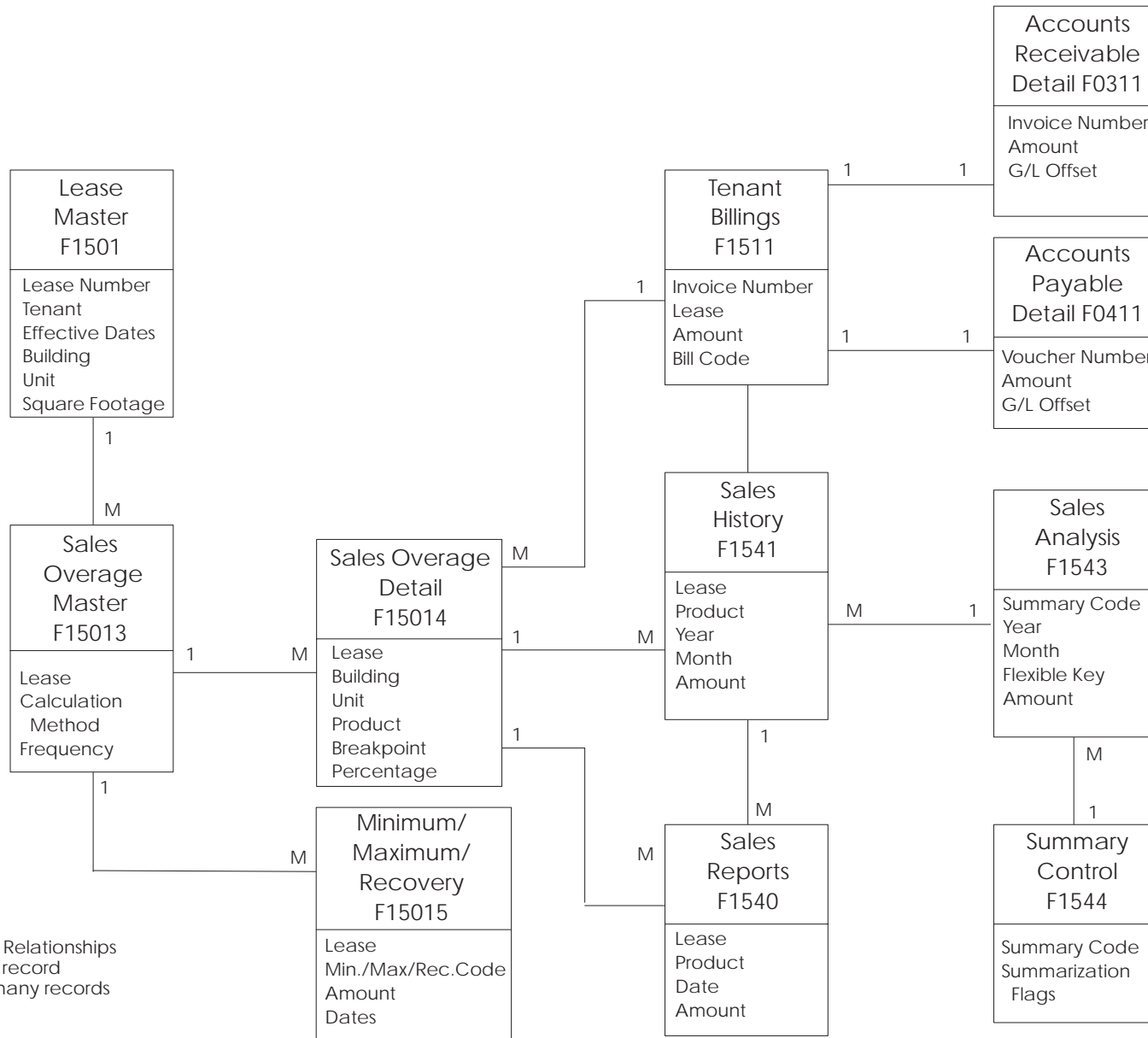

Human Resource Management

Pay Cycle Processing

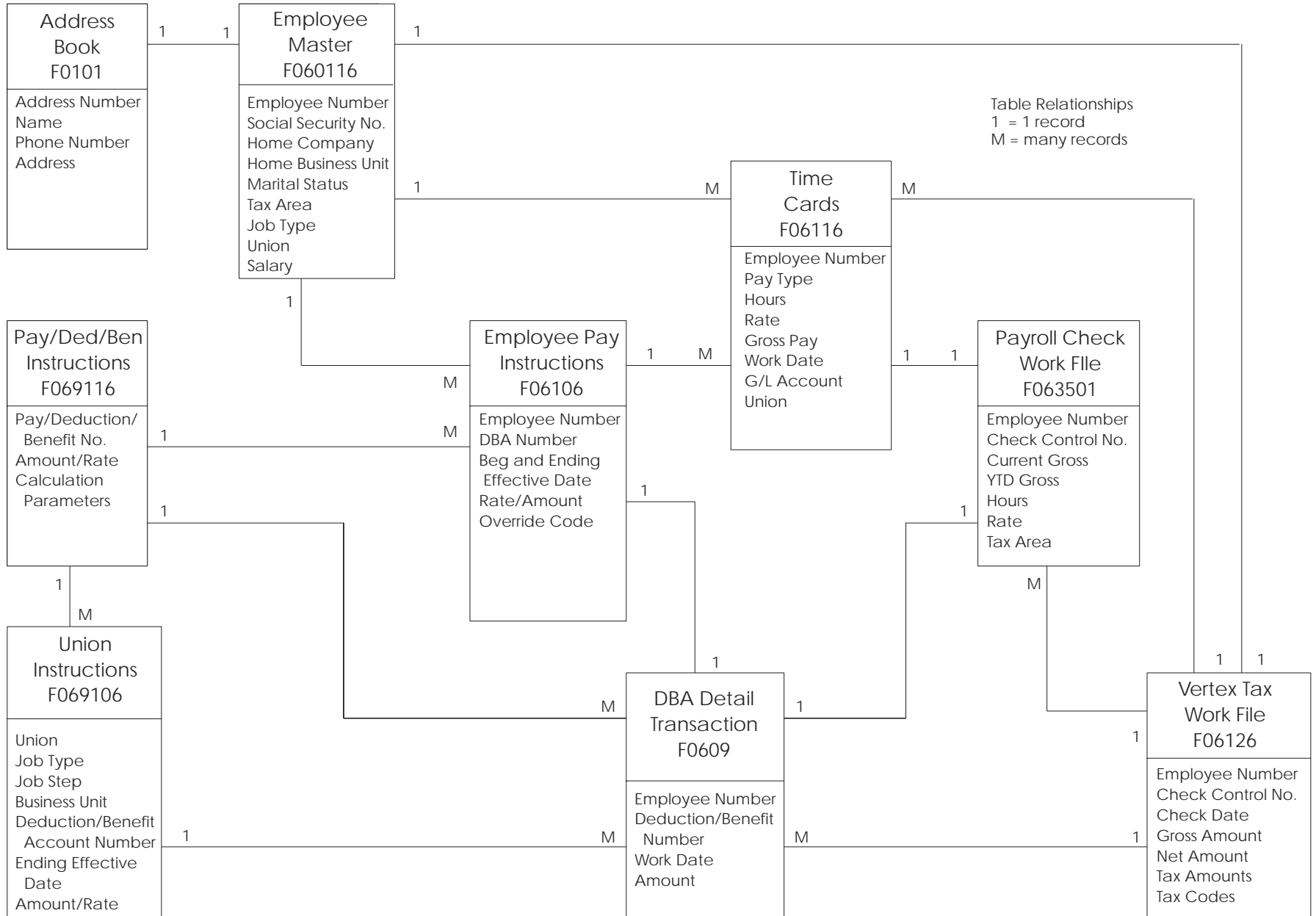

Payroll History

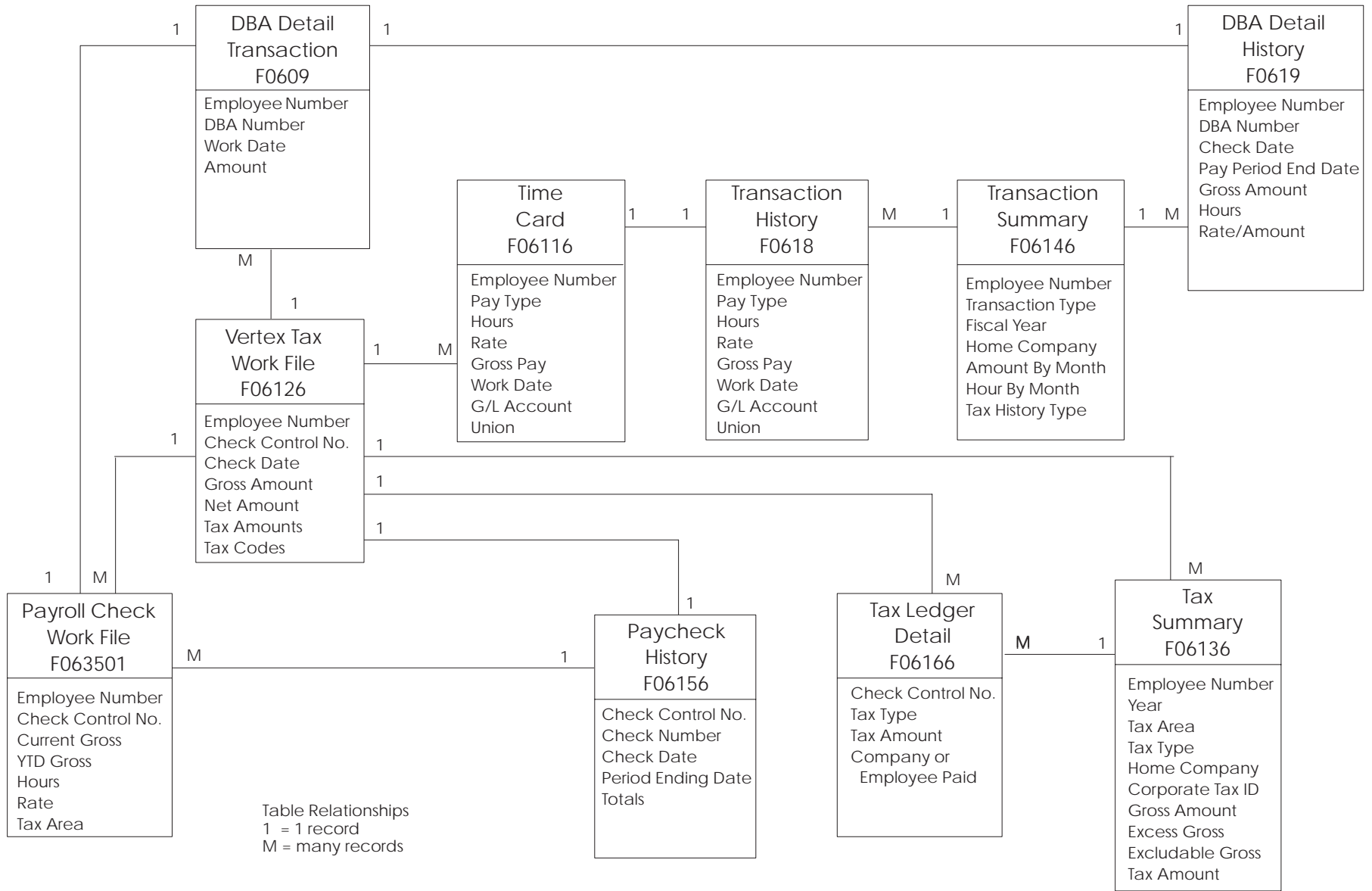

Payroll Journal Entries

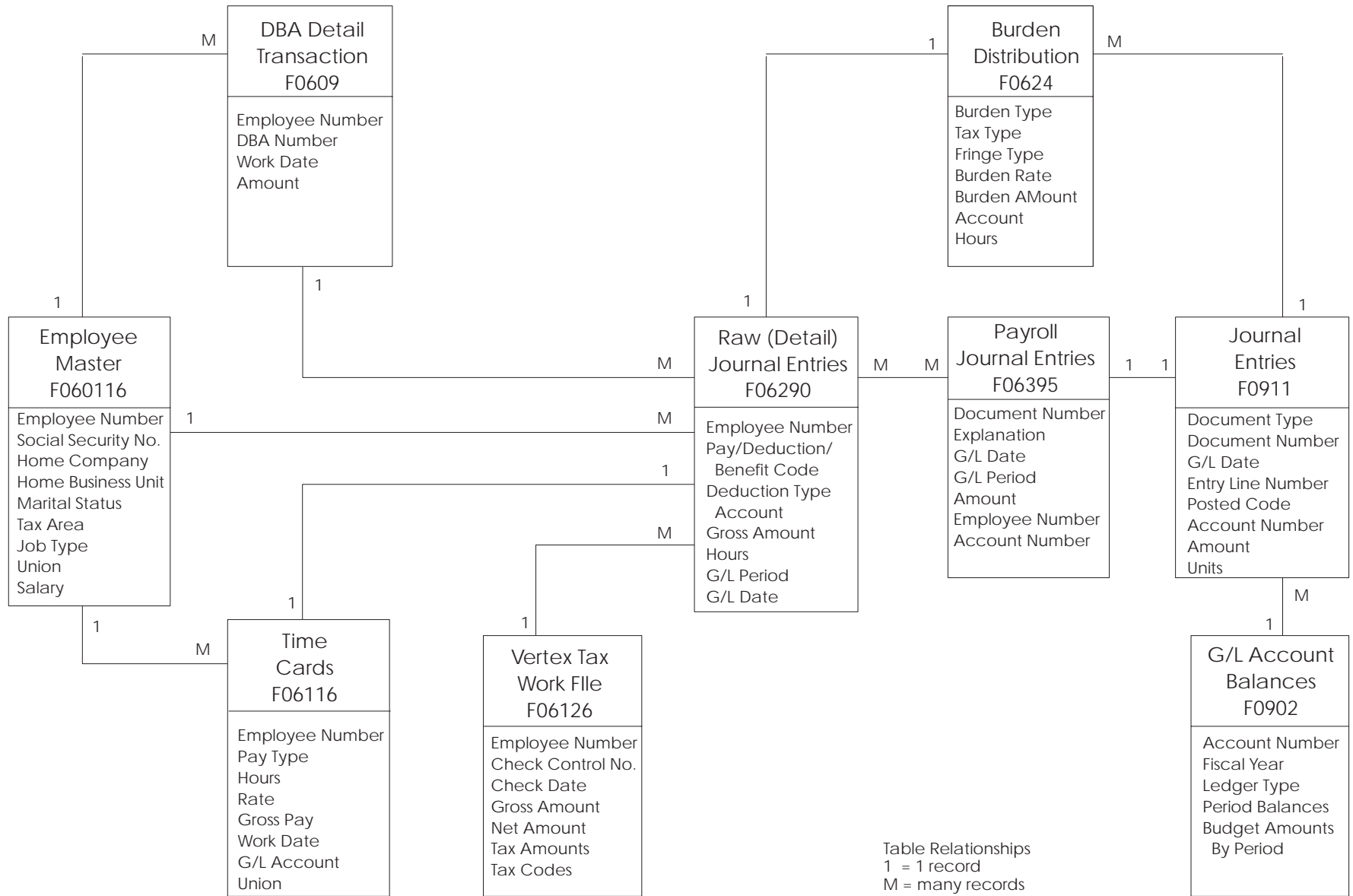

Canadian Pay Cycle Processing

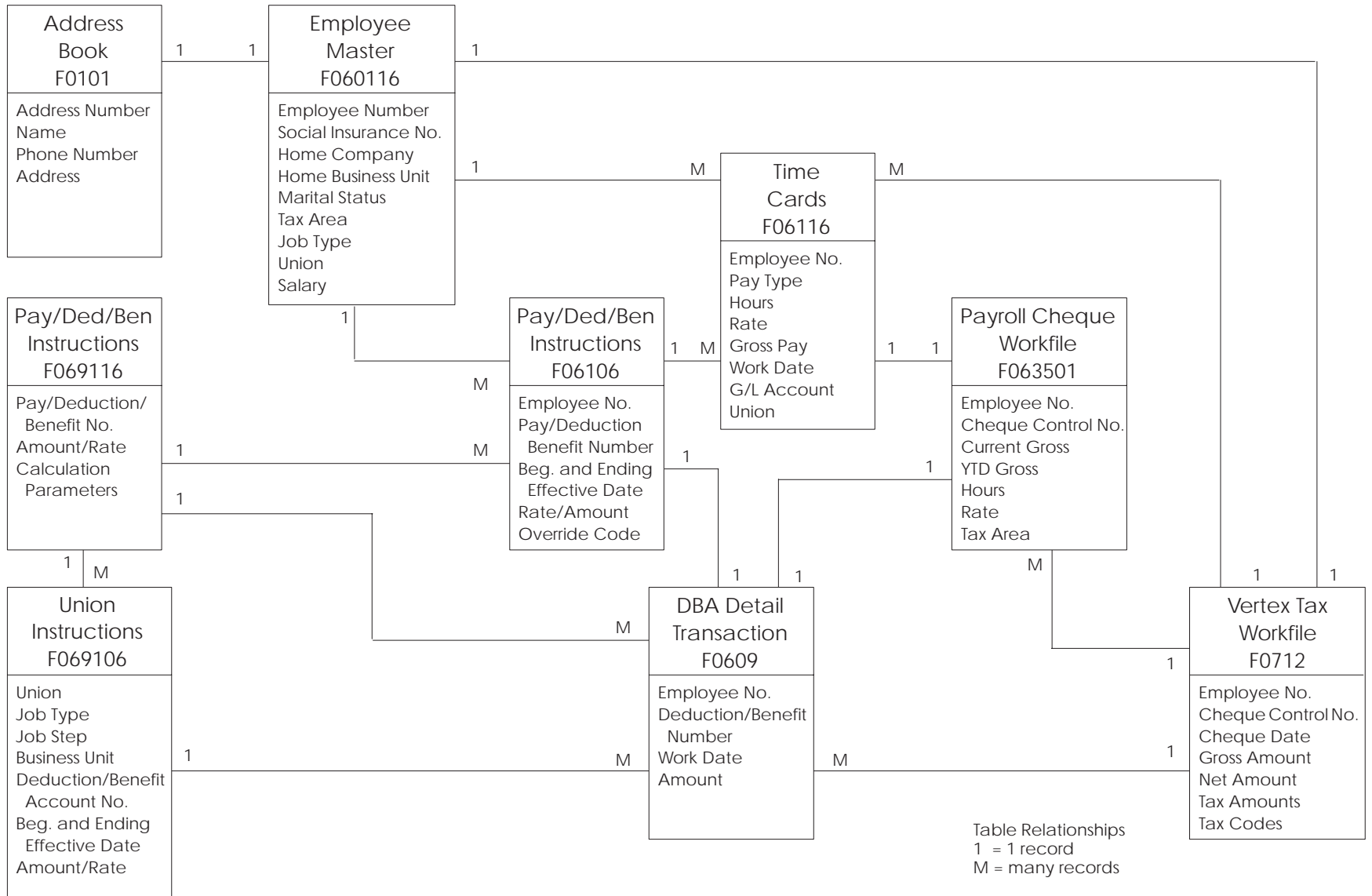

Canadian Payroll History

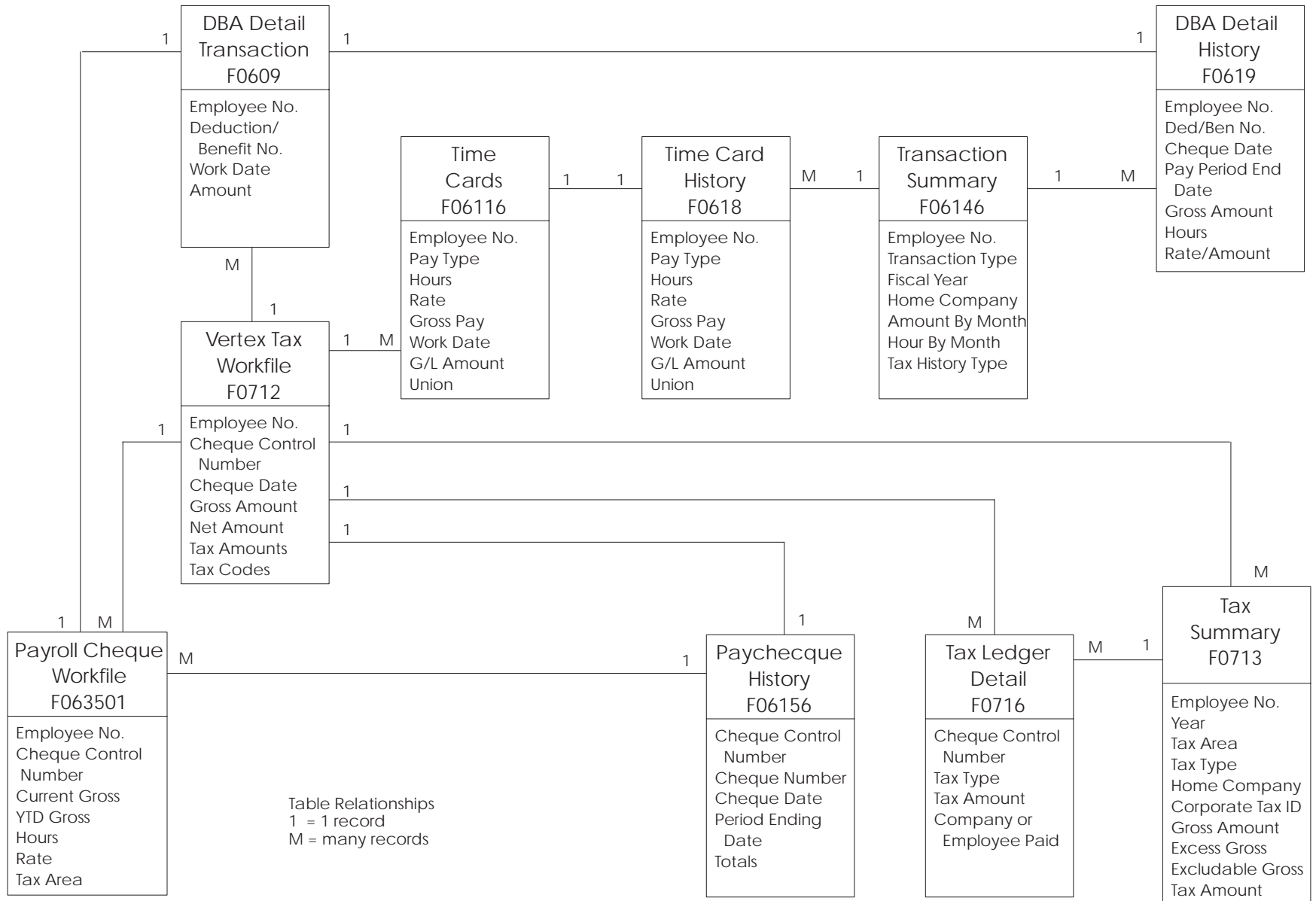

Canadian Journal Entries

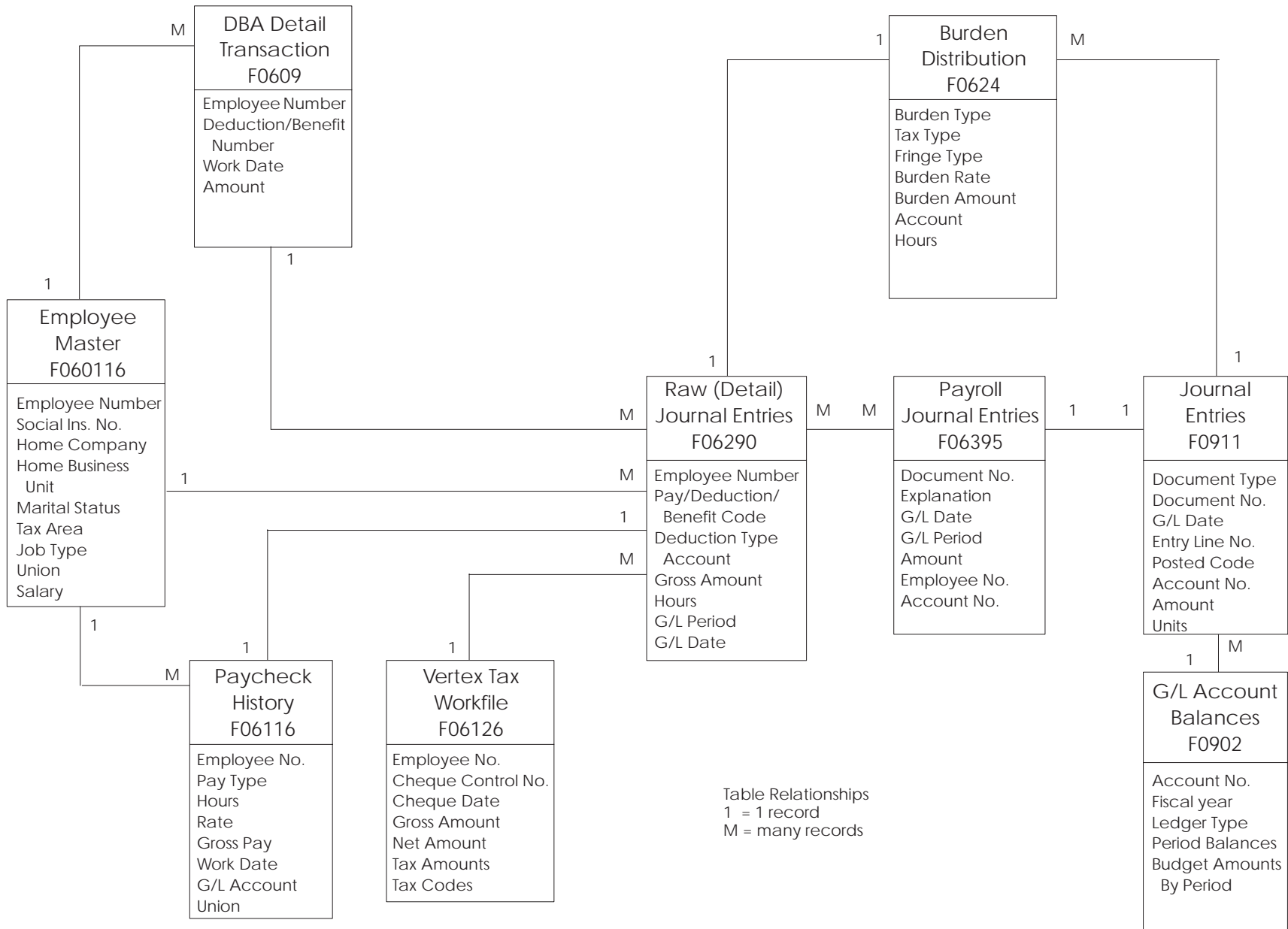

Overview

Table Relationships
 1 = 1 record
 M = many records

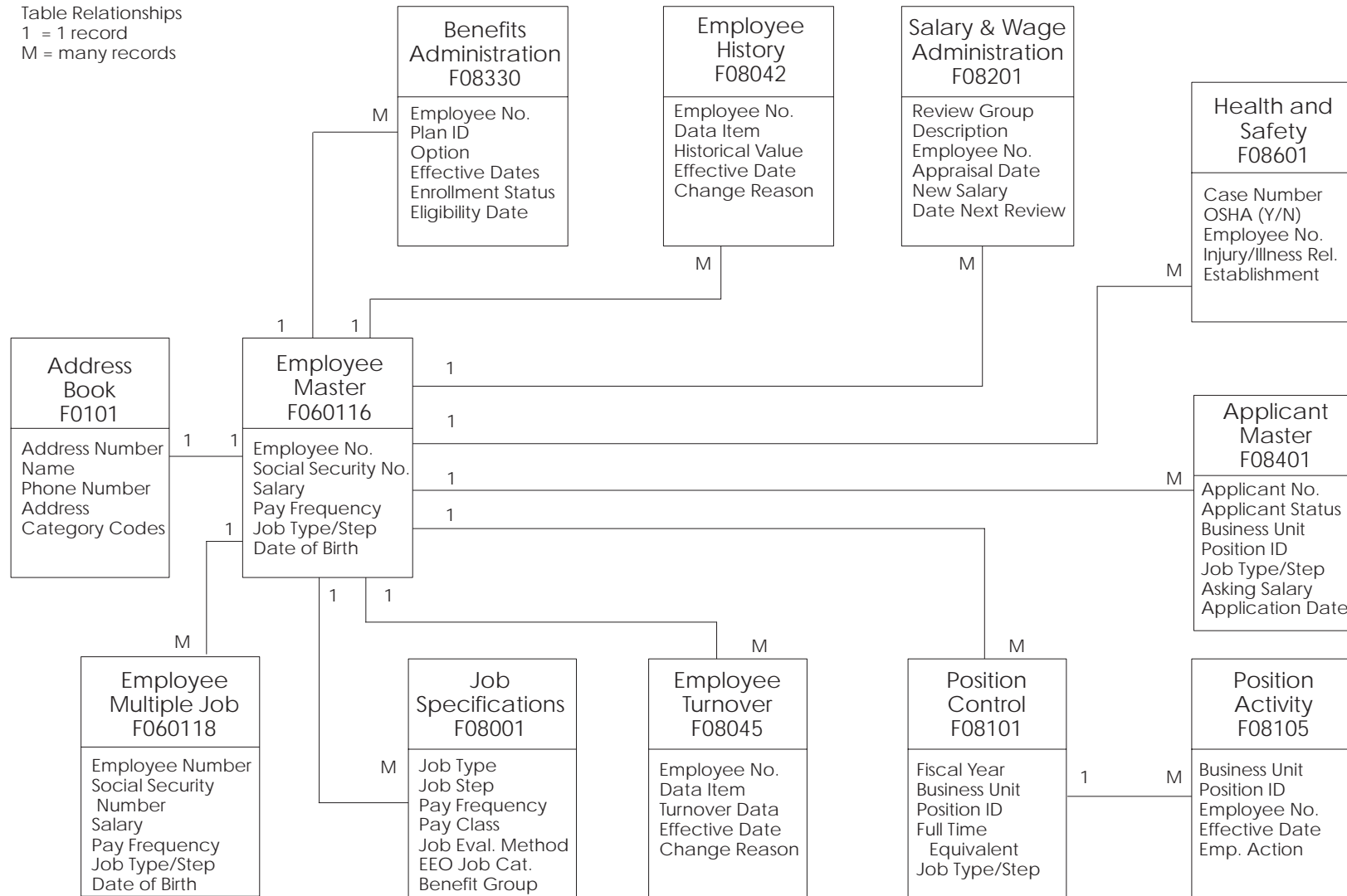

Benefits Administration

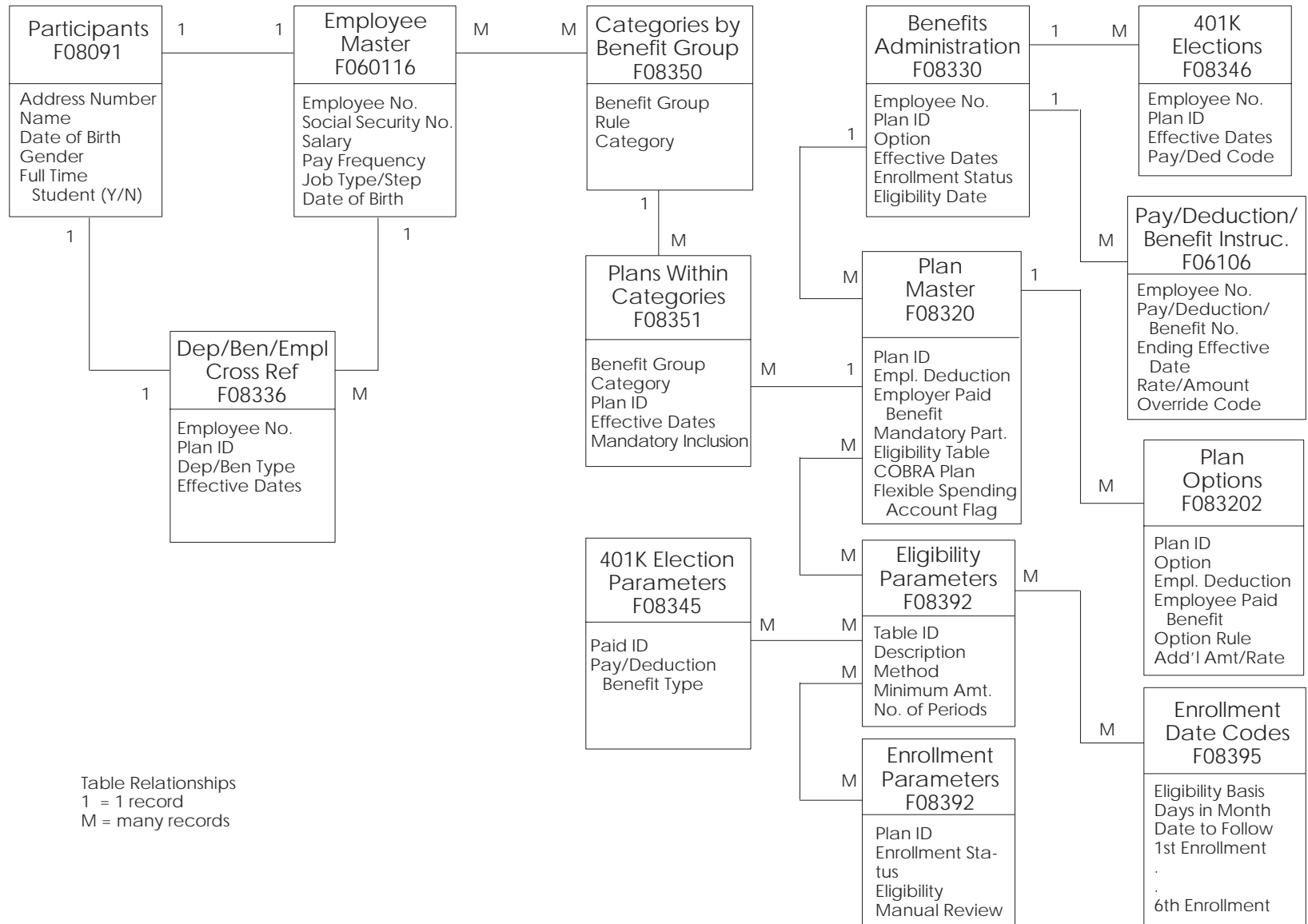

Employee History and Turnover

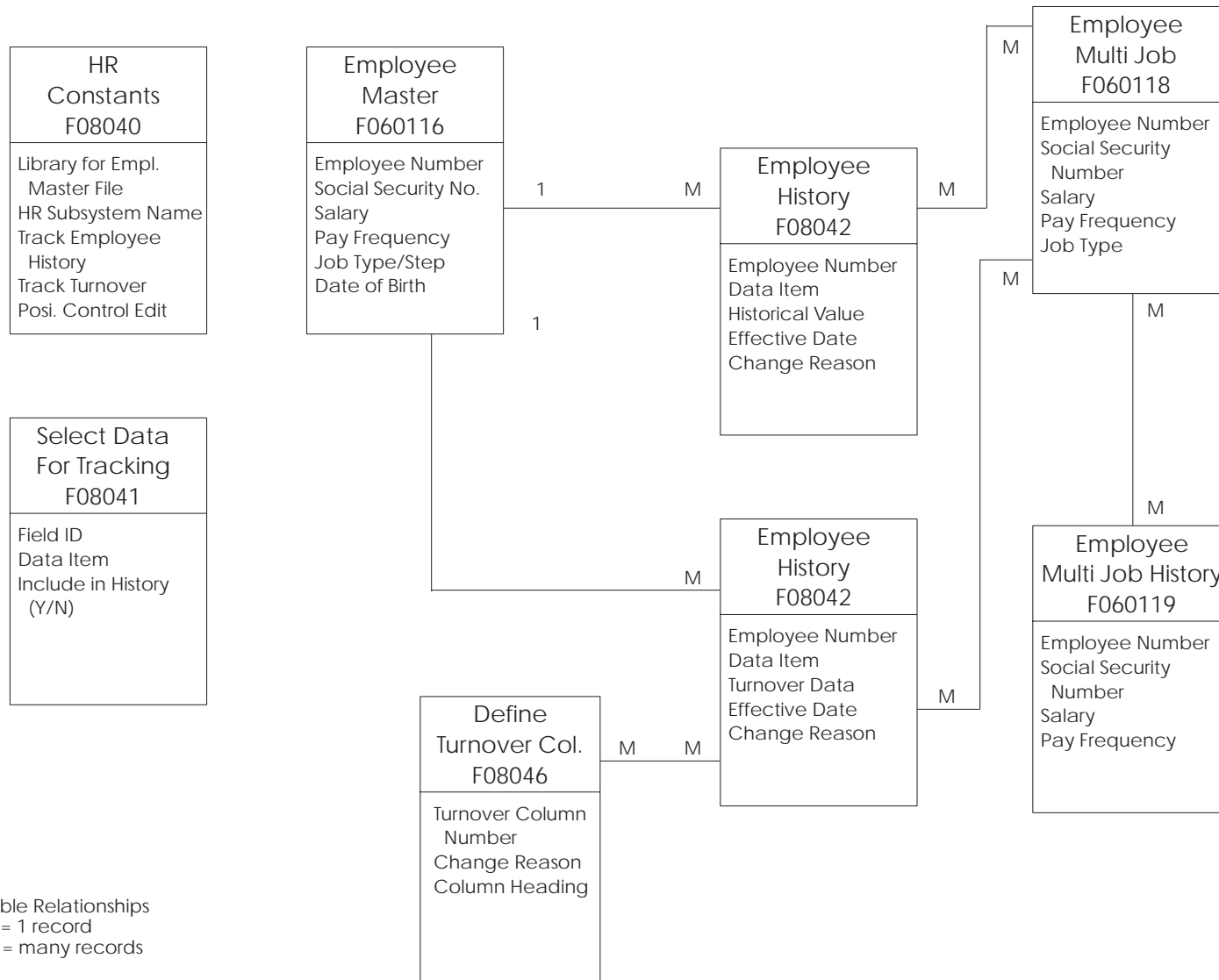

Job Specifications

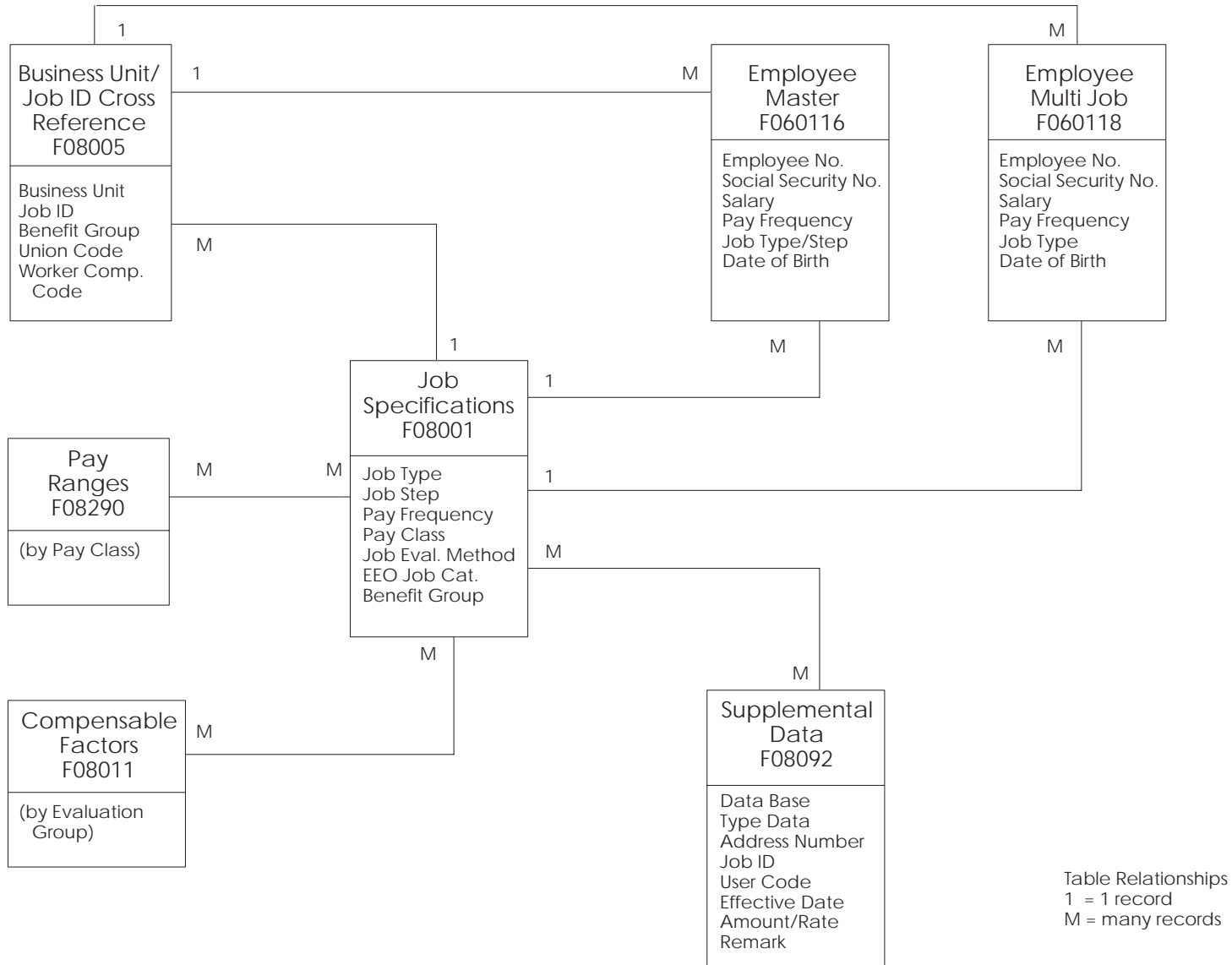

Applicants, Requisitions, and Positions

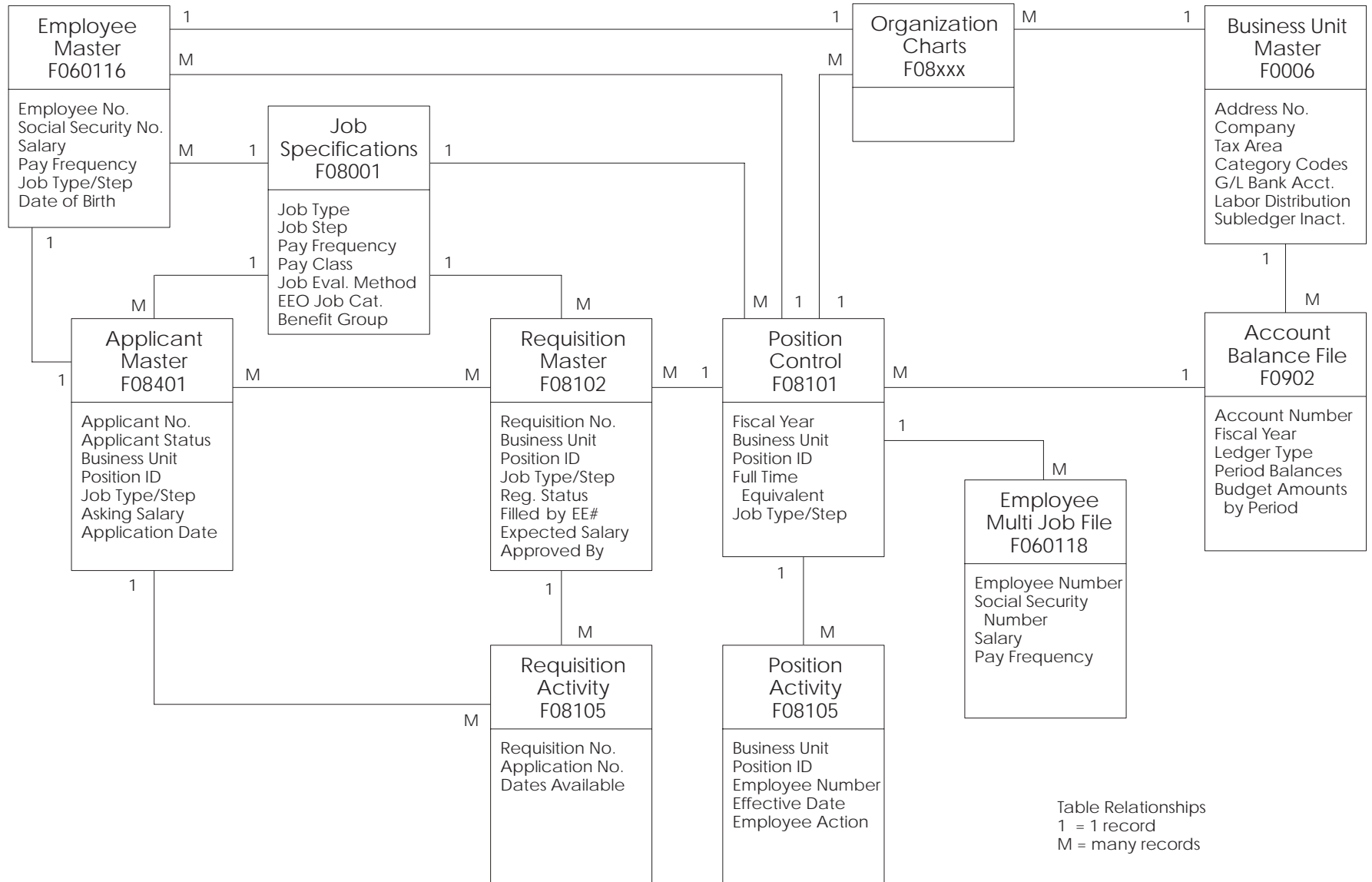

Supplemental Data

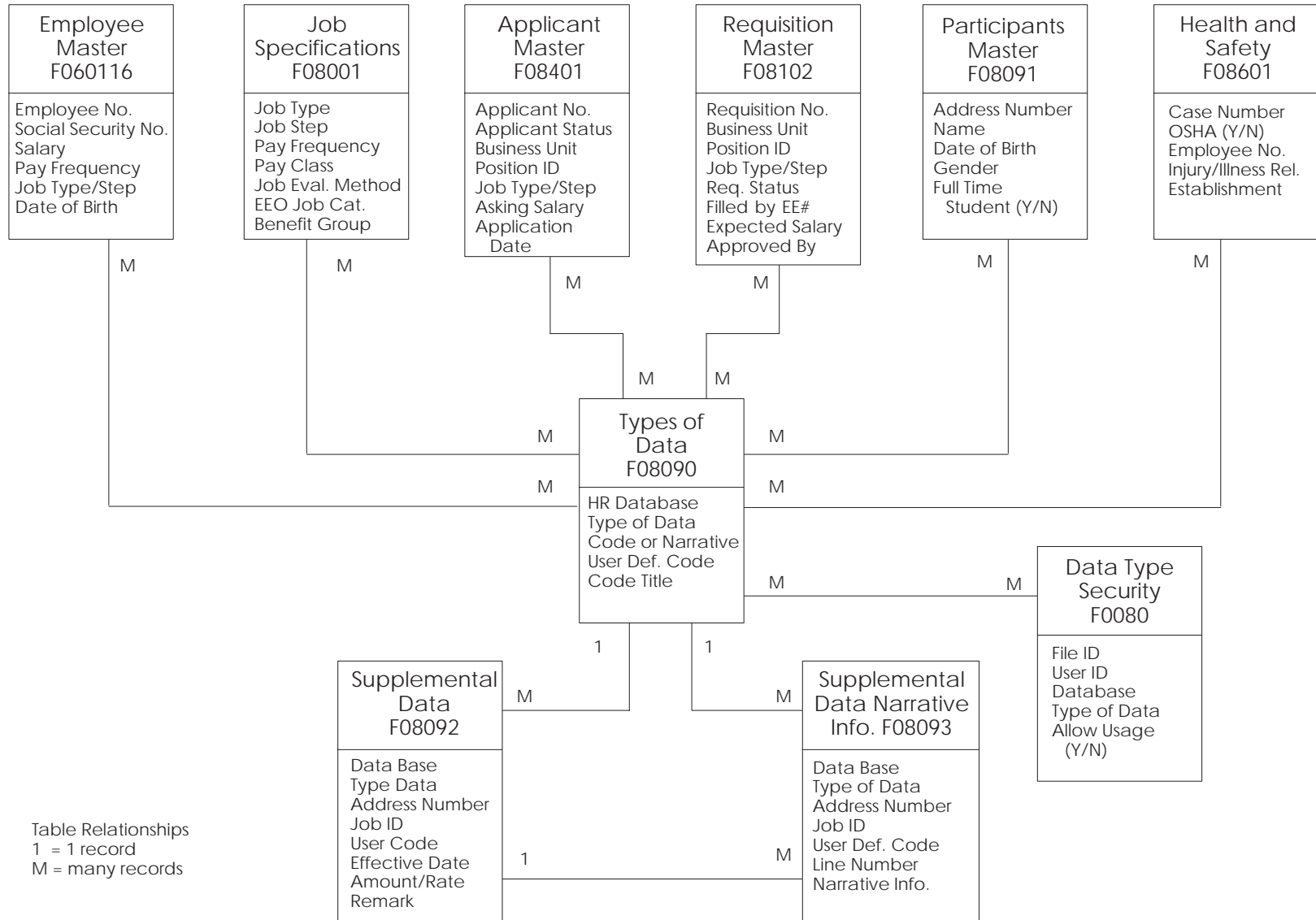

Pay Grade Step

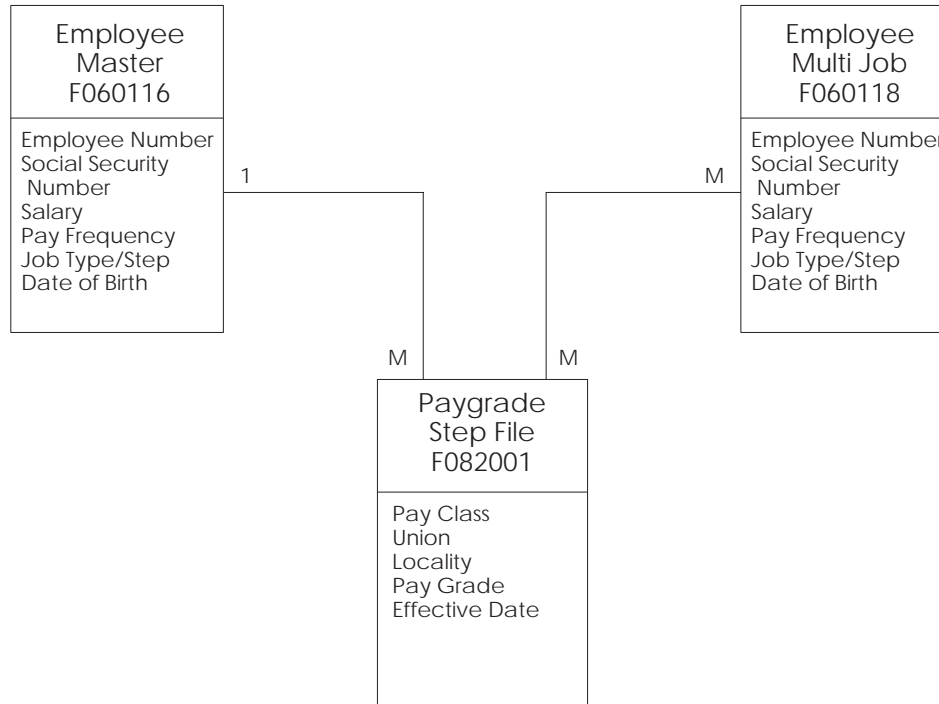

Table Relationships
1 = 1 record
M = many records

NOTES

NOTES

NOTES

NOTES

NOTES

NOTES

NOTES

NOTES

NOTES

NOTES

NOTES

NOTES

NOTES

NOTES

NOTES

NOTES

NOTES

NOTES